THE WEATHER
Snow flurries and slightly colder tonight; Sunday partly cloudy and continued cold, with snow flurries. Warren temp.; High 34, low 20½.

WARREN TIMES-MIRROR

The Only Paper in Many Homes—The One Paper in Most Homes

GOOD EVENING
Now that the ground is blanketed with snow, Warren's bird population is facing a "food shortage." How about scattering a few crumbs in sheltered places for the feathered friends?

VOLUME FORTY-ONE | WARREN, PA., SATURDAY, FEBRUARY 8, 1941 | PRICE THREE CENTS

LANDON DENOUNCES ATTEMPT TO "GAG" SENATOR WHEELER

POLICY OF PRESIDENT IS SCORED

Former Governor of Kansas and 1936 Republican Presidential Nominee Declares Freedom of Debate and Discussion On Aid Bill Is Being Discouraged by Flood of Government Propaganda and War Hysteria

MEASURE IS SPEEDED TOWARD A FINAL VOTE

Washington, Feb. 8—(AP)—Alf M. Landon described the British aid bill as a "guess and be damned policy," today, and said that President Roosevelt had attempted to "gag" Senator Wheeler (D-Mont) because of Wheeler's opposition to the measure.

The former governor of Kansas and 1936 Republican presidential nominee also declared in a statement prepared for presentation to the Senate foreign relations committee that "freedom of debate and discussion" on the bill "is being discouraged in America by the flood of government propaganda and war hysteria."

He used the word "dastardly" in describing what he called Mr. Roosevelt's "systematic attempt" to "silence" Wheeler and "weaken his influence."

(At a recent press conference the president was asked to comment on a statement by Wheeler that the nation's armed forces had been stripped of modern combat airplanes to aid Britain. Mr. Roosevelt replied that the use which some people make of defense statistics give comfort to the chancellor of the German Reich.

(The conference was one of several at which the chief executive had remarked, in response to questions, on statements made by Senator Wheeler (or in which Wheeler's name had figured.)

Landin said that "many of those who are for all out aid to England say, of course we must debate, but hurry, hurry, hurry."

"And by innuendo, and the sly turn of the adjective," he continued, "these attempt to throw on the opposition the smothering cry of partisanship or personalities as the actuating force behind the opposition to this bill.

"The chief executive has led the way, by hurling even the charge of pro-German at a leader of opposition in the United States Senate, Senator Wheeler of Montana. If this were to go unnoticed and unchallenged, there would soon be no brakes on the chief executive. That is not healthy at any

(Turn To Page Five)

TOMB OF PIUS XI TO BE DEDICATED SUNDAY

Vatican City, Feb. 8—(AP)—Camillus Cardinal Caccia Dominioni closed the richly-ornamented marble tomb containing the body of Pope Pius XI in the grottoes of St. Peter's today. The tomb will be dedicated tomorrow.

Two parchment scrolls testifying to the placing of the pontiff's body in the sarcophagus were sealed inside.

After the pope died February 10, 1939, his body was placed in a temporary vault in St. Peter's, pending final placement.

JEW JENKINS IS HURT SLIGHTLY IN CRASH

Patterson, N. J., Feb. 8.—(AP) Lew Jenkins, of Brownwood, Tex., world's lightweight boxing titleholder, received a one-inch cut over the left eye and contusions of the right knee when the car he was driving skidded into a Passaic river bridge today.

Al Dunbar, New York lightweight, received a cut on the left eye and body bruises.

Jenkins and Dunbar were enroute to Pompton Lakes, where the champion was to begin training for his Feb. 28 fight with former titleholder Lou Ambers at Madison Square Garden.

Major Williams Hits U. S. Planes

Maj. Al Williams, noted speed flyer and aviation writer, testifying above, told the Senate Foreign Relations Committee U. S. planes were far from meeting modern firepower and performance standards. He appeared in opposition to British aid bill.

EXTORTION NOTE WRITER SERVED TIME IN PRISON

Author of Letters Received By Countess Marc D Tristan In California Is Revealed As Convicted Bank Robber and Forger

MAKES CONFESSION

Washington, Feb. 8—(AP)—J. Edgar Hoover announced today that FBI agents had obtained a confession from Raymond Parker, 52, convicted bank robber and forger, that he was the man who attempted to extort $10,000 from the Countess Marc de Tristan, of Hillsborough, Calif., last year.

Hoover said Parker was being held at Stockton, Calif., and had admitted writing three extortion notes after being confronted with evidence developed at the Federal Bureau of Investigation crime laboratory here.

Parker, Hoover said, had threatened Baby Marc de Tristan or some member of the family with death unless $10,000 was paid in cash.

The baby had been kidnaped less than a month before the extortion notes were received, but was returned three days later, after two woodsmen captured the kidnaper, Wilhelm Jacob Muhlenbroich, who was sentenced to life in a California prison.

The first extortion letter written by Parker, Hoover said, was received November 18, and a second was received December 6. When no contact was made, a third letter was received December 16 and, acting on instructions contained in it, FBI agents at Santa Rosa, Calif., set up a trap for the extortioner around a cabbage patch where the pay-off was to take place.

The extortioner appeared, grabbed a package containing worthless paper and fled up a gulley. The night was dark and rainy and the extortioner slipped through the ring of police.

Hoover said that Parker had used the alias of Joe Recheson and Joe Richardson. They said he was a native of California.

ASSOCIATED WILLKIE CLUBS CHANGE NAME

Philadelphia, Feb. 8—(AP)—The Associated Willkie Clubs of Pennsylvania has changed its name to the Citizens' Council of Pennsylvania, it was announced yesterday.

Frank A. Doyle, assistant to William H. Harman, head of the Willkie Clubs, who has become chairman of the council, said a definite program of action would be withheld until transfer of the organization set-up has been approved by county leaders.

Retreating Italian Army in Libya is Cut Off

NOTE SENT BULGARIA BY BRITAIN

Reliably Reported in Istanbul, Without Official Confirmation, That Nazi Penetration of Country in Order to Attack Greece or Her Allies Will Bring Aerial Action Against Military Objectives

CAUSES A CHANGE IN ATTITUDE OF TURKEY

Istanbul, Turkey, Feb. 8—(AP)—It was reliably reported today but without official confirmation that Britain had warned Bulgaria that passage of German troops through that nation would bring British bombing of Bulgarian military objectives.

The report circulated in diplomatic quarters that a formal note delivered to the Bulgarian foreign office by the British minister in Sofia, warned that Nazi military penetration of Bulgaria in order to attack Britain's ally, Greece, would bring British aerial action.

Britain was understood to have specified that the RAF would bomb railways and other communication facilities if Bulgaria allowed Nazi troops on her soil.

The official Turkish press, which until recently insisted Bulgaria would resist German demands for passage of troops, now is declaring Sofia may submit to Axis pressure. The press, which generally reflects official views, has warned repeatedly that a Nazi advance toward the Aegean would bring Turkey into the war.

This change in the attitude of the Turkish newspapers coincided with rumors in Sofia that German action may be imminent in the Balkans.

Bulgarian passenger train service toward the Rumanian, Turkish and Greek frontiers has been curtailed by 30 per cent, effective today, an action which would be consistent with military preparations.

The Bulgarian foreign minister, Ivan Popoff, was reported yesterday to have warned a secret par-

(Turn to Page Nine)

STUDY IS BEING MADE OF ARMY PLANE CRASHES

Washington, Feb. 8—(AP)—The deaths of at least 27 army fliers in airplane accidents in less than two months has caused the air corps to undertake an intensive study of safety records and crash-prevention measures.

Issuance of a detailed statement of these records, which heretofore have been held secret, was reported today to be under consideration by corps officials as a means of supporting their contention that, although the number of accidents has increased with expansion of the air corps, the ratio of fatalities to hours flown actually has tended downward.

A dozen naval fliers also have been killed since mid-December, but Navy Department officials said the rate of accidents is not abnormal.

In two months, more army fliers have met death than for the entire recent 12-month period. For the period 1937-39, the average number of fatalities annually from "stu-

(Turn to Page Nine)

WILLKIE AT PORT OF SPAIN ON WAY HOME

Miami, Fla., Feb. 8—(AP)—Pan American Airways reported that the Dixie Clipper, bringing Wendell L. Willkie back to the United States after a visit in England, landed at Port of Spain, Trinidad, at 9:51 a. m. (EST) today.

The flight from Boloma in Portuguese Guinea to Port of Spain was made without unusual incident, the air line said, adding that the next planned stop of the Clipper will be San Juan, Puerto Rico.

It was not known when the plane would leave Port of Spain, since the Clipper is making a trial run over a new route.

2,000,000 From 14 to 24 Seek Employment

Washington, Feb. 8—(AP)—The Census Bureau said today that about 2,000,000 of the nation's unemployed are young people between 14 and 24.

Based on a 5 per cent sample of the 1940 census, the bureau said the 5,110,270 persons seeking work at the time (excluding relief workers) included 963,028 between 14 and 19; 1,035,474 between 20 and 24; 1,800,567 between 25 and 44; 1,157,428 between 45 and 64; and 153,773 persons 65 or older.

Males totaled 3,844,732 and females 1,265,538. Whites numbered 4,493,142 and nonwhites 617,128.

EQUIPMENT IN IDLE FACTORIES MADE AVAILABLE

Agreement Between Striking CIO Unionists And Management of Allis-Chalmers at Milwaukee Authorizes Removal of Finished Products

NEEDED IN DEFENSE

By The Associated Press

An agreement between striking CIO unionists and the management of the Allis-Chalmers Manufacturing Company at Milwaukee authorized workmen today to remove from the idle factory completed equipment said to be "vitally needed" by the army and navy.

The strike, which has kept 9,000 workers from their machines since January 22, was called by the CIO-United Automobile Workers who asked a closed shop and other concessions.

The equipment removal agreement was reached last night shortly after Col. Donald Armstrong, the army's district ordnance executive, declared the strike was "endangering the safety of the country" by holding up the entire powder production program.

Representatives of the Union and Allis-Chalmers will meet in Washington Tuesday with John R. Owens, labor adviser to the national defense commission.

Several other labor developments took place in Washington yesterday.

Sidney Hillman, associate director of the office of production management, characterized as "very satisfactory" the whole labor situation as it affected the nation's defense program.

President William Green of the American Federation of Labor

(Turn to Page Five)

SIXTEEN BABIES ARE RESCUED IN BLAZE

Pittsburgh, Feb. 8—(AP)—Sixteen babies were wheeled from danger when fire broke out last night between walls of the Zoar Home, a private maternity hospital in suburban Allison Park.

The babies were quickly wheeled into a corridor when Miss Dolores Fuhrer, a student nurse, smelled smoke. Firemen blamed defective wiring. The loss was slight.

YOUTH LEADER CREATES SCENE

Washington, Feb. 8—(AP)—Jack McMichael, chairman of the American Youth Congress, was ejected by police from a Senate foreign relations committee hearing today after he rose from a spectator's seat to shout opposition to the lend-lease bill.

McMichael, who said he was a resident of Georgia, stood up during a pause in the hearing and asserted:

(Turn to Page Nine)

OLD CRIME SOLVED

Philadelphia, Feb. 8—(AP)—The slaying of a retired minister near Downingtown almost five years ago has been admitted by a young man arrested on a charge of robbing a Philadelphia gasoline station, Detective Sergeant Frederick Tagg said today. A clipping in the youth's pocket, Tagg said, described the fatal shooting of the Rev. Paris B. Stauffer, 69, who died June 13, 1936, two days after he was hit by a shot fired when he resisted an attempt to rob him.

School Directors Recommend Changes In Tenure Law Banning Communist Teachers

Committee Approves Resolution to Prohibit Use of Textbooks Which Have Been Condemned As Subversive Unless Proven Otherwise

TRAFFIC VIOLATIONS

Harrisburg, Feb. 8 (AP)—An amendment to Pennsylvania's teacher tenure law "to make membership in the Communist party, subversive teaching or other unAmerican activity a cause for dismissal" from state schools was recommended today by the resolutions committee of the State School Directors' Association.

The committee also approved a resolution to "prohibit the use of textbooks which have been publicly condemned as subversive unless they can be proven otherwise" and certification by the State Department of Public Instruction of all social science textbooks for the Pennsylvania school system.

Both resolutions were reported from a meeting that lasted into the early hours. They must be approved by a general meeting of the directors in annual convention here.

Other developments during the quiet weekend at the capital included the following:

Arrests by the state police for violations of the motor code on Pennsylvania highways increased by more than 10,000 in 1940, Commissioner Lynn G. Adams disclosed today.

The patrolmen, cruising 45,000 miles of highways in white and black cars, arrested 62,613 drivers in the year. In 1939, they "pinched" 51,037.

There is a penalty of 90-day suspension of driving privileges for conviction on charges of exceeding the 50-mile-an-hour limit.

A movement started among state officials and the Pennsylvania Turnpike Commission to allow a 60-mile limit on the 162-mile express highway from Carlisle to Irwin, built at a cost of $70,000,000 and completed last October.

There have 200 accidents on the turnpike, 10 fatalities. The 60-mile an hour figure would be rigidly enforced, a revenue department official said.

Governor James had asked that the 50-mile limit be observed on the turnpike and in the meantime, a traffic survey was made to determine "the proper limit." This now has been completed.

State police patrol the turnpike.

The capitol was virtually closed for the weekend. The legislature returns Monday, the senate at 4 p. m. and the house at 9 p. m.

EIGHT DIE IN BLAZE AT DALLAS

Rescue Workers Search Through Smoking Ruins of Shell of Two-Story Salvation Army Men's Lodge and Mission in Heart of Business District of Texas City Expecting to Recover Still More Victims

MANY OTHERS ESCAPE WITH SERIOUS BURNS

Dallas, Tex., Feb. 8—(AP)—Death toll in the fire that swept the Salvation Army men's lodge and mission reached eight early today as rescue workers poked through the smoking shell of the two-story hotel in the heart of Dallas' business district.

None had been identified.

Major Ernest Pickering of the Salvation Army said 25 other men were badly burned in the roaring blaze originating in a room where the clothing of 57 transients was being deloused.

A few minutes after the fire broke out, one nude man, badly seared, ran screaming to a garage a block away and fell to the ground, his hands spasmodically clutching a pillar.

The manager of the filling station called an ambulance, while an attendant threw a blanket about the burned man, who was crying for water.

Another, also nude and burned so that his flesh hung in tatters, stood at the center of a street intersection, begging for help, while firemen rushed to give him first aid.

Witnesses said the transients, crowding the lodge to capacity because of cold weather, dashed to the rear of the upstairs floor when the flames suddenly burst from the delousing room, thinking there was an exit.

Finding none, many of them wrapped blankets about their bodies, or flung themselves, nude, through the wall of chemical-fed fire, stampeding down the stairs

(Turn To Page Five)

WINANT MAKING PLANS

Washington, Feb. 8—(AP)—John G. Winant, selected by President Roosevelt as ambassador to Great Britain, planned today to leave for London sometime after mid-February. His nomination was approved yesterday by the Senate foreign relations committee, but yet must receive approval of the senate itself.

EMBASSY STILL GUARDED

Rome, Feb. 8—(AP)—Police guarded the United States embassy in Rome for the second consecutive day today as anti-British student demonstrations, begun here Thursday, continued in other parts of Italy. Signs of further demonstrations in the capital were lacking, however.

Death Toll Rises On Ice-Glazed Highways Of State With Continued Snow Forecast

Torrential Storm Subsiding After Flooding New York

New York, Feb. 8—(AP)—A torrential storm that followed the path of the 1938 hurricane subsided today over New England, after flooding New York City with a 2.63 inch downpour in 13 hours.

The storm swept up from Cape Hatteras yesterday, temporarily isolated huge La Guardia airport and flooded many areas.

Originating in the Gulf of Mexico Thursday night, it sped unexpectedly northeast.

Connecticut appeared to be hardest hit in New England. Two factory buildings temporarily shut down at Waterbury after a foot of water from an overflowing reservoir covered their floors.

The wind held steadily for a time at 55 miles an hour at Portland.

(Turn to Page Five)

HIGHWAY FATALITY

Pottsville, Feb. 8—(AP)—John T. Schank, 45, of Reading, Pa., was fatally injured today when his automobile skidded on ice and struck a pole near Orwigsburg. Schank suffered a fractured skill and died before he could be admitted to the Pottsville Hospital. The accident occurred about 9:30 a. m.

By The Associated Press

Light snow and continued cold was forecast in most of Pennsylvania today as a sequel to ice and snow blamed for two highway and a number of less serious automobile accidents. One child was killed while coasting.

Dropping suddenly in western counties late Friday, the temperature hit an overnight low of 14 at Kane and 18 at Pittsburgh. It was milder in eastern Pennsylvania, Philadelphia reporting a low of 32, but colder weather was predicted there tonight.

A light snowfall made Pittsburgh highways treacherous yesterday, resulting in a head-on collision on route 51. George Galla, 45, of Donora was killed and three other men suffered severe injuries.

Twelve-year-old Lawrence Hoffman of Munhall, a Pittsburgh suburb, was fatally injured when his sled collided with an automobile near his home.

In the Meadville and Erie sections, roads lay under several inches of snow, topping a thin coating of ice.

At Harrisburg the State Highway Department reported a one-inch snowfall last night in Forest, Mercer and Venango counties; two to two and one-half inches in Warren and Erie; one to one and one-half in Cambria, Beaver and Clarion; less than an inch in Armstrong, Butler, Indiana, Jefferson, Allegheny, Lawrence, Fayette, Greene, Somerset and Washington.

To Head Rotary

Tom J. Davis, Butte, Mont., attorney, has been selected by the nominating committee of Rotary International as its choice for president in the election to be held during organization's June convention in Denver, Colo.

HOUSE FIXES AS CEILING VALUE $1,300,000,000

Amendment Establishing Flat Limit On Amount of Existing War Materials That Could Be Transferred Accepted to Clarify Situation

REASONS EXPLAINED

Washington, Feb. 8—(AP)—With the Democratic majority in full control, the house defeated today an amendment to the British aid bill to prohibit United States ports to be used for repair of belligerent warships.

Representative Fish (R-NY), the author of the amendment, contended that such use of American harbors would "bring the war to America."

A short time previously the chamber rejected a proposal that the bill be amended to prohibit the sending of American troops outside the territorial waters of the western hemisphere.

(Turn to Page Nine)

INVASION PORTS RAIDED IN SPITE OF BAD WEATHER

BULLETIN

Berlin, Feb. 8.—(AP)—Informed sources said today 35 persons were killed in the R. A. F. raid on Duesseldorf, Rhineland industrial city, on the night of Feb. 4-5.

London, Feb. 8. (AP)—Anti-aircraft guns near Folkestone shot down a German messerschmitt this afternoon after it had bombed the district and returned to attack with machine-guns.

London, Feb. 8. Defying bad weather for the second consecutive night a "considerable force of R. A. F. bombers pounded the German invasion ports of Dunkerque, and Calais the air ministry reported today.

The weather was believed responsible for keeping the Nazi luftwaffe on the ground and Britain had a peaceful night.

The raiders hammered at Boulogne for three hours, a communique said, "during which several large fires were started among supply stores and other dockside buildings."

The British raids apparently caught the German defenders on the Nazi-held French coast napping. The first official announcement of the raids said they were on a "considerable scale."

It was the fourth RAF attack on Boulogne this week and the third on Dunkerque. Calais also has been the objective of both day and night British raids this week.

(In Berlin, the official German news agency, DNB, said numerous flares were dropped by British raiders along the channel coast last night but declared a watchful defense had frustrated the attack. The agency said bombs dropped

(Turn to Page Nine)

COMPLETE COLLAPSE REPORTED

As Mopping Up Operations Proceed Along Coast South of Bengasi, There is No Indication Whether British Plan to Continue Westward Drive Which Has Covered 450 Miles Since Early In December

FATE OF GARRISON OF 25,000 IS UNCERTAIN

By The Associated Press

Cairo, Feb. 8—Complete collapse of Italian resistance south of captured Bengasi was reported today by the British, who declared that the last Fascist forces in eastern Libya, cut off from retreat to Tripoli, are "surrendering in large numbers."

There was no indication, as mopping up operations proceeded swiftly along the coast south of Bengasi, whether the British planned to continue the westward drive which has covered approximately 450 miles since Dec. 8.

Admitting the fall of Bengasi the Italian High Command said today that Italian troops withdrew from the city Thursday night to spare the civilian population after extremely bitter fighting in which Italian and British losses were high.

Tripoli, the last major stronghold of Marshal Rodolfo Graziani's once-powerful North African army, is 400 miles west of Bengasi by air, but to reach it British ground forces would have to travel 600 miles along the twisting coastal road which runs through small, widely-separated towns.

How many of the Italian garrison of 25,000 escaped from Bengasi by sea or land before the city fell Thursday was uncertain, but the British predicted only stragglers would reach Tripoli.

The British High Command declared that among the prisoners taken south of Bengasi were an army commander, a corps commander and many senior officers. The last resistance in the area crumbled, a communique said, when the Italians failed despite numerical superiority to break through the British line.

In East Africa, where the British are closing in for a final assault on the Eritrean railroad town of Cheren, Italian prisoners were said to total 3,500.

British advances into Italian Somaliland from Kenya colony and into Ethiopia from Kenya and the Sudan were reported progressing.

Athens, Greece, Feb. 8—(AP)—Striking where Italian tank and armored car assaults failed three days ago, blackshirt forces on the central sector of the Albanian front were reported today to have attempted two counter-attacks but failed with heavy losses.

Greek dispatches said the Italians were trying desperately to re-

(Turn to Page Nine)

Darlan Back In Vichy To Report To Petain

BULLETIN

Vichy, France, Feb. 8—(AP)—Chief of State Petain announced today that Pierre Laval had refused an offer to become minister of state.

Vichy, France, Feb. 8 (AP)—Navy Minister Admiral Jean Darlan returned by special train today from Paris, to which he traveled earlier in the week for important conversations with former Vice-Premier Pierre Laval.

Darlan was expected to report later in the day on the outcome of his trip, generally believed to have an important bearing on Laval's possible return to the government.

Former Labor Minister Charles Pomaret was released today from "administrative internment" at Vals. He had been held since last fall in connection with "war guilt" hearings of a supreme court at Riom.

All Frenchmen reaching the age of 20 must serve eight months in youth construction camps, the government decreed today. The order does not apply to the German-occupied zone.

INTERNATIONAL SITUATION AT A GLANCE

By The Associated Press

Mussolini's woes: British continue mopping up operations around Bengasi, Italian capital of eastern Libya, and report Fascists cut off from retreat south of the city; "surrendering in large numbers," British report; British continue advances in Eritrea; Greeks hurl back two fascist counter-attacks in Albania, inflicting heavy losses.

In the air: Despite bad weather, R. A. F. bombers slash at Dunkerque, Boulogne and Calais, in German-held France; England has quiet night.

The Balkans: Unconfirmed reports in Istanbul, Turkey, say England has warned Bulgaria that permission for German troops to cross her frontiers would result in bombing of that nation's military objectives.

A local institution with national recognition

AMERICAN INDUSTRIAL BANKERS ASSOCIATION MEMBER

WHEN borrowing money, it's easier to deal with a local institution that takes a personal interest in you and your community. But this fact is also important: Our membership in the A. I. B. A. shows national recognition that our methods are sound and our rates are low.

Community Consumer Discount Company

Financing and Loans—$10 to $1,000

Penna. Ave. and Hickory St. Warren

OBITUARY

ARTHUR C. FILEGER

Funeral services in memory of Arthur C Fileger, 6 Jefferson avenue, will be held from the Lutz Funeral Home Monday afternoon at two o'clock with the Rev H Blair Ward, of the Church of the Nazarene, officiating Interment will be in Oakland cemetery.

JOHN M. STRONG

Funeral services in memory of John M Strong 109 Russell street, were held at 10 30 o'clock Friday morning at the Peterson Funeral Home, conducted by Dr Harold C Warren, pastor of the First Presbyterian church Interment was made during the afternoon in the cemetery at Ripley, N Y, with the I O O F. Lodge ritual used at the grave

Those who came from out of town for the rites were Mr. and Mrs. John Hale, of Freeport.

ERMA B. FUELLHART

Mrs Erma B Fuellhart, aged 60, died at 4 30 o clock Friday morning at the home of her daughter Mrs C E Hilliard, at Endeavor, following an extended illness

She was born December 25, 1881 in Clarion county, a daughter of Charles G and Phoebe Wagner Thompson of Brenneman's Corners She was a member of Presbyterian church and of the American Legion Auxiliary

Besides her daughter she leaves three brothers, C L and L E Thompson, of Cincinnati O and N. E Thompson of Pittsburgh

Funeral services will be held at the home at Endeavor at 10:30 o clock Sunday morning Rev. H M Stephenson, of Tidioute, will officiate and interment will be made in the Tidioute cemetery.

DAVID MALONE

Sheffield, Feb 8—Funeral services in memory of David Malone, notice of whose death appeared in yesterday's Times-Mirror, will be held in the Borden funeral home in Sheffield at 2 o'clock Sunday afternoon, with Rev. Carl E. Lundgren, pastor of the Bethany Lutheran church, in charge. Burial will be in the Sheffield cemetery.

IN MEMORIAM

Tis hard to take the burden up,
When you have laid it down,
You brightened all the joys of life,
You softened every frown.

But oh, tis good to think of you
When we are troubled sore,
Thanks be to God that such have been,
Although you are no more.

In memory of our Mother Mrs. Ella Cuthbertson who died a year ago today.

The Children.

2-8-1t

CARD OF THANKS

We wish to thank all relatives, neighbors, friends for their kindness, sympathy for the beautiful flowers, and the use of cars during our recent bereavement.

Mrs Geo A Johnson
and Children

2-8-1t

The steel industry consumes 16,000,000 rubber bands and more than 100,000,000 paper clips annually in its offices

London's Youngest Fire-Bomb Fighter

Little Cornelius Foggerty, who's just a year old, doesn't enjoy the life of a fireman as he is left in charge of this truck built by fire-bomb fighters in s[illegible] London. The engine has a wooden chassis and is fitted [illegible] Sand shovels and a stirrup pump are carried on it and when incendiary bombs rain down, firemen pull it to the scene of the blaze.

MARCONI CLUB

DANCING PARTY—FLOOR SHOW

—presenting—

JIM PENMAN AND COMPANY

The Gabby Trickster, Juggler, M C.—Dancing, Comedy

For Members and Lady Friends Only

MUSIC BY ORRIE BEEBE'S ORCHESTRA

RURAL SERVICE IS SUBJECT OF PHONE MEETING

With representatives of nine Warren county telephone companies and associations in attendance, the Bell Telephone Company last evening conducted a meeting at the Y. W. C. A. activities building in which improvements to rural service were discussed

Charles Springer, local manager, was in charge of the program and, after outlining the purpose of the gathering introduced Morris Bulger, of Pittsburgh, who acted as master of ceremonies for a skit which demonstrated the various difficulties which are experienced on rural telephone lines The causes of these difficulties were shown by means of pictures projected on a screen

A demonstration of the causes of various types of telephone line interference was given by Robert L Endress, Warren wire chief.

Much interest was shown by the representatives of the service line and connecting companies.

A buffet luncheon was served following the meeting.

Those who participated in the playlet were Miss Lillian Leonhart, Miss Dorothy Miller and Kenneth Gibson.

Other Bell Telephone Company representatives present included H. O. McGrath, district manager, J. P. Scott, transmission engineer; U. G. Hodgin, district traffic superintendent, J. A. Krause, district plant engineer; Mrs. Eleanor Hanson, local chief operator.

Representatives of rural companies present included the following

Akeley and Dodge Telephone Association, Russell—A. H. Bradley, C. A. Nelson.

Pittsfield Telephone Association, Pittsfield—Kenneth Avery.

Chandlers Valley Telephone Company, Chandlers Valley—E. S. Hanson.

Kinzua and Corydon Telephone Company, Kinzua—Z. L. Sheldon, Miss Florence Thompson.

Fox Hill Telephone Association, Russell—Herbert E. Dunn, David Young.

Glade Summit Telephone Association, Warren—A. G. Erickson.

State Line Hill Telephone Association, Russell—David Van Orsdale, Floyd Sumner.

Page Hollow Telephone Association, Warren—J. S. Pees.

Representative of Social Security to Be Here On Monday

A representative from the Erie field office of the Social Security Board will make a regularly scheduled visit to Warren on the second Monday of the month, February 10th, it was announced by Bernard A. Farabaugh, manager

Office hours will be held in the State Employment Office at 225 Pennsylvania Avenue, West, from 9.30 a m to 4.00 p. m. for the convenience of residents of Warren and vicinity.

The representative will give information and assist employers and emplpoyees or other interested persons on any matters pertaining to the Social Security Act New employers may file application with him for employers identification numbers and employes for social security account numbers

Wage earners who are sixty-five or older and wish to retire and the widows and families of wage earners who have died, are invited to call for information and assistance in filing claims for social security payments.

Mr Farabaugh stated that this part-time office service is maintained regularly in Warren on the second and fourth Monday of every month. The next date will be February 24th.

MAN VS. PLANTS

In his laboratories, man must use a temperature of about 2400 degrees Fahrenheit to separate the carbon and oxygen atoms of the carbon dioxide molecules. plants, in their tiny cell laboratories, separate them with ease

DIFFERENT

It has been estimated there are as many as three hundred ways in which one man's fingers can differ from those of anyone else in the world.

Cucumbers may be forced to grow straight by slipping a glass tube over them when they are small

Drive Safely!

• Winter brings new hazards to drivers and pedestrians. We urge you to use extreme caution Avoid unnecessary risks Remember that a minute lost is often a life gained

Most accidents can be avoided. Do your part by driving carefully, obeying safety precautions It requires little effort, and may prevent death or injury to yourself and others.

John E. Erickson
Funeral Director
440 Penna. Ave., W.
Phone 152-J

Boy Fights Plague Peril

A Jewish youngster barely of school age spreads chlorine along a sidewalk as an hygienic measure against the ever-present danger of epidemics in humanity-packed Warsaw ghetto. Note German soldier.

COUNTY POTATO GROWERS' GROUP HOLDS MEETING

At the annual meeting of the Warren County Potato Growers' Association, held yesterday at the Y. M. C. A. here, permanent by-laws for the organization were adopted and the directors were instructed to go ahead with plans for incorporating the association.

It was reported that during the past year, approximately $13,000 was grossed by the association on the sale of about 9,000 bushels of potatoes.

Directors re-elected at the afternoon session include John Jensen, Jr, of Bear Lake, Arthur Page and Leslie Dodd, of Columbus; Paul Duntley, of Corydon, W. E. Weatherby, of Russell, Robert Meabon, of Grand Valley, and H J Long, of Pittsfield Associate directors re-elected are R W. Steber, J P. Fenstermacher and C. F H Wuesthoff, of Warren.

Frank Dodd of Columbus, reported on the potato processing plant at Guard in which 34 Warren county stockholders are interested He stated that the plant for cooking and drying shredded potatoes is now ready for capacity business

There were 45 men at the meeting with President Harry J Long in charge Speakers were J B R Dickey and O D Burke, extension representatives of the Pennsylvania State College

CLARENDON INDOOR ICE RINK
Clarendon, Penna.
8 P. M. to 11 P. M.
Ladies and Children Thursday and Saturday Afternoon
Reduction on 10 Session Tickets
Skates Rented and Sharpened

After
CHURCH SUNDAY
a Delicious
DINNER
at
Hotel Jamestown
will complete a perfect day of rest and enjoyment for the entire family.
• DeLuxe Dinner . . . $1.25
• Regular Dinner . . $1.00
• Family Dinner . . . 75c
Children's Platter 50c
POMPEIAN OR PRIVATE DINING ROOMS
Delicious Food Generous Portions
For Reservations Phone 3-131
Hotel Jamestown
Jamestown, N. Y.

TIMES TOPICS

SERIOUSLY ILL

Friends will be sorry to know that Roland Gustafson, [illegible] ant township, is very seriously ill of pneumonia in the Warren General Hospital.

RUSSELL WINS

Led by Parks with 18 points, Russell High defeated Lander last night in the Upper Allegheny League, 29-16. The Russell girls won from Lander, 20-18.

UNDERGOES OPERATION

Henry Bradley, who underwent an operation at the Warren General Hospital on Thursday is reported to be getting along as well as can be expected.

CORNPLANTER WINS

Paul Yagge with 288 led the Cornplanter team to a pistol league victory. The winners scored 850 to 786 for the borough police and 780 for Irvine. Mike Evan hit 271 for the local cops and Worley's 283 was tops for Irvine.

NO AIR MAIL

Because of the snowstorm this morning, the scheduled flight of the air mail pick-up today was cancelled Yesterday's flight came as far as Warren and went back from here Although the plane flew over Jamestown, it was unable to land at the airport there.

PLANE NOSES OVER

An air mail pick-up plane nosed over while landing on the snow-covered Bellefonte airport yesterday but Pilot Foster Thomas and Mechanic George Markley, both of Pittsburgh, escaped injury The propeller, wing and tail of the plane, owned by All American Aviation, Inc, were damaged.

IN TELEPHONE NEWS

Two Warren men are pictured in the current issue of the Telephone News because of their long service with the Bell Telephone Company They are Ellis H Martin, of the Warren plant, who was with the company 35 years on February 1 and Julius A Krause, who will celebrate his 30th anniversary with the company on February 13

HIKING CLUB

The Allegheny Hiking Club announces that their regular Sunday afternoon hike will be held tomorroy with the group meeting at 2 15 at General Joseph Warren Park. The brisk winter weather will add zest to tomorrow's trip, and because of so much snow the club states that tomorrow's trip will be a little shorter in distance than the one of last Sunday. New hikers are cordially invited for this trip number forty-four of the Allegheny Hiking Club

YOU CAN SELL it quickly with a Classified Ad.

TERRACE GARDENS
Jamestown-Warren Road
Round and Square Dancing. Fish Fry every Friday and Saturday night. Choice of food and beer. Special Sunday dinners.

SKI WEATHER

Conditions. Excellent. Five inches of new snow on top of the old base

Tow in operation this afternoon and Sunday afternoon.

Sunday afternoon: Junior ski races at 2:30; senior handicap races immediately afterward.

K. of C. Communion Breakfast Planned For Sunday Morning

Warren Council, Knights of Columbus, will hold a communion breakfast tomorrow morning at the St Joseph's school hall, preceding which the members will attend communion in a body at the 8.45 o'clock mass at St. Joseph's church, it was announced today. Members have been requested to meet in the school hall not later than 8 30 a m

Speaker at the breakfast will be the Rev. Francis Daly, C. SS. R., of St. Mary's College, North East. Father Daly recently returned from Cuba and is expected to bring a very interesting message. Also present will be James Carlin, of Erie, past district deputy, and other visiting Knights.

Amusements

"GONE WITH THE WIND"

Now On At Library Theater

"Gone With The Wind," at Library Theatre, is undoubtedly the most faithful filimization of a novel in Hollywood history. It is Margaret Mitchell's great story of the Old South without deviation and practically without elimination. After this has been recorded, little more need be said as an unqualified recommendation for the picture. Millions of readers consider the novel one of the greatest stories of all time; a faithful filming of that story must of necessity make the picture one of the greatest of movie history.

The picture is currently being shown in its complete full-length version—nothing cut but the price—offering those who have not witnessed it previously the entertainment treat of a lifetime.

"Gone With The Wind" is truly a picture where the use of superlatives is woefully inadequate. To see it is an unforgettable experience to miss it will be a tragedy in the life of every film lover.

"The Phantom Submarine" At the Columbia Theatre Today and Sunday

Bruce Bennett appears as a reckless adventurer searching for sunken treasure in Columbia's "The Phantom Submarine," opening today and Sunday at the Columbia Theatre, the new film thriller also features Anita Louise in the leading feminine role opposite Mr. Bennett. Plus the wildest action you've ever seen with Johnny Mack Brown in "Boss of Bullion City."

ORIGIN OF EXPRESSION

According to ancient folklore and superstitution, on many occasions birds were supposed to have whispered to humans, hence the expression, "a little bird told me."

In North America, fur seals breed only on the Pribiloff Islands.

UTOPIAN Theatre Sheffield
Last Time Tonight | Admission 10c, 25c + tax
Jean Arthur - William Holden
Warren Williams - Porter Hall
"ARIZONA"
Chapter No. 7
"THE GREEN HORNET"
Shows at 6:30 and 9:15 P. M.
Sunday and Monday
Clarke Gable - Hedy Lamarr
Felix Bressart - Eve Arden
"COMRADE X"
Cartoon - News - Novelty
Shows at 7 and 9 P. M.

Notice—
RECREATION CENTER
Members and lady friends, do not miss this floor show tonight, as it is the finest that has ever played here. It's different, it's thrilling
AL EMERSON
Comedy Tight Rope Act, Balancing and Juggling
ZALANDO, THE HYPNOTIST

WARNER BROTHERS LIBRARY
4 BIG DAYS
TODAY - SUNDAY
MONDAY - TUESDAY
The picture everybody wants to see! Exactly as originally presented!
LIMITED ENGAGEMENT
FULL LENGTH
NOTHING CUT BUT THE PRICE!
Tempestuous Scarlett tamed in the arms of Rhett Butler!
DAVID O. SELZNICK'S Production of MARGARET MITCHELL'S story of the Old South
GONE WITH THE WIND
Directed by VICTOR FLEMING
in TECHNICOLOR starring
CLARK GABLE • VIVIEN LEIGH
LESLIE HOWARD
OLIVIA DeHAVILLAND
Continuous Performance
COME IN ANYTIME AND SEE A COMPLETE SHOW
TODAY Open at 9 a.m. 4 Complete Shows
SUNDAY Open at 1 p m. 3 Complete Shows
MON. - TUES. Open at 12 M. 3 Complete Shows
Coming: "Flight Command"

BEER BEGS BRIDE

Presents of meat and beer from the boys father to the girl's father are used to arrange engagements in Tibet, and acceptance of this "begging beer" means an acceptance of the suit.

WARNER BROTHERS COLUMBIA
Here Today & Sun.
WHAT A SHOW!
COME AS LATE AS 9:10 TO SEE A COMPLETE SHOW, INCLUDING SERIAL
Mystery STALKS THE BOTTOM OF THE OCEAN!
THE PHANTOM SUBMARINE
with ANITA LOUISE BRUCE BENNETT
A Columbia Picture
'Submarine' 3.01, 5.31, 8.01, 10.31
'Bullion City' 2.01, 4.31, 7.01, 9.31
JOHNNY MACK BROWN
Boss of Bullion City
PLUS
THE DAGGER THAT FAILED
Chapter 10 of the unbeatable Chapter Play Blake Wilson's THE GREEN ARCHER
VICTOR JORY
A COLUMBIA CHAPTER PLAY
OPEN 2 P. M. TO 11 P. M.
MONDAY AND TUESDAY
NO ADVANCE IN PRICES
"FOREIGN CORRESPONDENT"
"BOYS OF THE CITY"

Blatt Bros. **STATE** Theatre Youngsville
Last Showing Tonight | Admission 10c, 25c + tax
Ken Murray - Rose Hobart
"A NIGHT AT EARL CARROLL'S"
A Musical Comedy
Feature No. 2
Lloyd Nolan - Marjorie Weaver
"MICHAEL SHANE, DETECTIVE"
A Comedy Mystery
Serial 'WINNERS of the WEST'
Coming Sun. & Mon. | Admission 10c, 20c, 25c + tax
Matinee Sunday 2:30
Jeanette MacDonald-Nelson Eddy
"BITTER SWEET"
The Season's Musical Treat

TIDIOUTE THEATRE
Tidioute, Pa.
Sat., "The Great Profile," John Barrymore; Edgar Kennedy, "Fired Man." Sun., Mon., "My Favorite Wife," also March of Time No. 4. Mat. Sun. 2:30 p. m.
Adults 20c, Children 5c

The Suez Canal has no locks.

SPECIAL SERVICE for folks who need **CASH** ($25 to $250 or more)
IF you need extra cash now, *Personal* is prepared to serve you quickly:
1. **Unnecessary Questions Eliminated,** service speeded up, by our new, streamlined Application Form, which asks only about your identity and your ability to make small, monthly payments.
2. **Loans "On Your Own"** . . . we prefer to make loans on just your signature . . . without co-signers.
3. **You Get Immediate Action** . . . no waiting for a "board" or committee to pass on your loan.
4. **Regular Service** is assured these busy days, with a friendly staff of local people ready to serve you
Call or Write for Your Booklet
Is a Personal Loan the Answer?
Come in TODAY.
216 Liberty St.
Second Floor
Phone 285
H. R. Good, Mgr.
For a personal loan see THE Personal FINANCE CO.

ALWAYS ASK FOR WALKER'S HOMOGENIZED MILK

Homogenized Vitamin D—and Pasteurized Milk, Cottage Cheese, Sweet Cream, Butter, Buttermilk.

—AT ALL DEALERS—

For Home Delivery Phone 84

NOTICE

Sealed bids will be received by the Town Council of the Borough of Warren, Pennsylvania, at a regular meeting of said Council to be held on the third day of March, 1941, at seven-thirty o'clock P. M., for the purchase of a body for a Fire Truck in accordance with the following specifications:—

A steel body suitably constructed to carry 1000 Ft. of 3" hose in two separate compartments; compartments to carry foam powder, foam generator and minor appliances; so to have suitable deck above those compartment for the mounting of turret nozzles as shown in plans; turret nozzles supply pipe to be furnished by Warren Borough and mounted by bidder; said body to be constructed of steel of acceptable gauge; welded, and properly braced at all points of stress; all metal surfaces on the body to be inspected by the Borough upon completion and before the paint job is started; bidder to furnish all labor, material, painting, striping and lettering and mounted upon chassis furnished by the Borough: the painting to be done with a shade of Fire Department red acceptable to the Fire Committee; said body to be constructed and all of said work done in accordance with the plans therefor now on file in the office of the Borough Secretary, copies of which plans will be furnished upon application to the Borough Secretary and payment of $2.50 for each set of plans.

Delivery of the above to be made F. O. B. Warren, Pennsylvania, with all taxes and transportation charges paid, within thirty (30) days after bid is accepted.

Each bid must be accompanied by a certified check of the bidder for ten percent. (10%) of the amount of the bid as a guarantee that he will enter into a contract for the furnishing of the truck body and equipment specified, if bid is accepted.

The Fire Committee and the Borough Council reserve the right to reject any and all bids.

M. L. DOUGHERTY,
Borough Secretary.
Feb. 8-15-22-3t

NOTICE

Sealed bids will be received by the Town Council of the Borough of Warren, Pennsylvania, at a regular meeting of said Council to be held on the third day of March, 1941, at seven-thirty o'clock P. M., for the purchase of a Chassis for a Fire Truck in accordance with the following specifications:—

Six (6) or eight (8) cylinder motor of not less than Ninety-two (92) maximum brake horsepower at 3000 R. P. M.; High rate charging generator; Heavy duty storage battery, 17 plate, 120 ampere hours capacity; Helper springs on rear; Tires to be 32x6, Eight (8) ply or equivalent carrying capacity, type of tread to be selected by Fire Committee; front tires to be equipped with puncture-proof tubes; Dual tires on rear; Cab and all standard equipment; Bids to cover both cab over engine and conventional models; wheel base for cab over engine, not less than 129" or more than 136"; Wheel base for conventional model not less than 158" or more than 160"; cab and all finished surfaces to be painted a shade of red acceptable to the Fire Committee and according to such other specifications as are set forth on plans of said chassis on file in the Borough Secretary's office, copies of which plans will be furnished upon application to the Borough Secretary and payment of $2.50 for each set of plans.

Bids to be made taking in trade the 1927 Model Dodge Pick-Up Truck now used by the Fire Department of Warren Borough.

Delivery of the above to be made F. O. B. Warren, Pennsylvania, with all taxes and transportation charges paid, within thirty (30) days after bid is accepted.

Each bid must be accompanied by a certified check of the bidder for ten percent. (10%) of the amount of the bid as a guarantee that he will enter into a contract for the furnishing of the Chassis and equipment specified, if bid is accepted.

The Fire Committee and the Borough Council reserve the right to reject any and all bids.

M. L. DOUGHERTY.
Borough Secretary.
Feb. 8-15-22-3t

NOTICE

Sealed bids will be received by the Town Council of the Borough of Warren, Pennsylvania, at a regular meeting of said Council to be held on the third day of March, 1941, at seven-thirty o'clock P. M., for the purchase of the following, to-wit:

One (1) six (6) or eight (8) cylinder two-door coach automobile with shatterproof glass and with all of the usual standard tools and equipment in the price range of from Seven Hundred Dollars ($700.00) to One Thousand Dollars ($1,000.00), and taking in trade the automobile now owned by the Borough of Warren and being used by the Police Department, and being a 1940 Chevrolet DeLuxe Two Door Sedan Automobile.

Delivery of the above to be made F. O. B. Warren, Pennsylvania, with all taxes and transportation charges paid, within thirty (30) days after bid is accepted.

Each bid must be accompanied by a certified check of the bidder for ten percent. (10%) of the amount of the bid as a guarantee that he will enter into a contract for the furnishing of the automobile and equipment specified, if bid is accepted.

The Police Committee and the Borough Council reserve the right to reject any and all bids.

M. L. DOUGHERTY,
Borough Secretary.
Feb. 8-15-22-3t

AN ORDINANCE

No. 339

Fixing the rates and levying the taxes for the year 1941 on the assessed valuation of all taxable subjects and property in the Borough of Warren, Pennsylvania, and providing for the collection thereof for the current expenses of said Borough for the said year.

BE IT ENACTED AND ORDAINED by the Burgess and Town Council of the Borough of Warren, Pennsylvania, and it is hereby enacted and ordained by authority of the same as follows:

SECTION 1. That the tax rate on the assessed valuation of all taxable subjects and property in the Borough of Warren, Pennsylvania, for the year 1941 be and the same is hereby levied upon said valuation to pay the necessary current expenses of said Borough for the said year, apportioned as follows:

Interest and Sinking Fund on bonded indebtedness 2.5 mills, being $.25 on each $100 of assessed valuation.

General Borough purposes 11.9 mills, being $1.19 on each $100 of assessed valuation.

Permanent Street Improvement Fund .60 of one (1) mill, being $.06 on each $100 of assessed valuation.

Sanitary and Storm Sewers and Sewage Disposal .50 of one (1) mill, being $.05 on each $100 of assessed valuation.

Warren Public Library .50 of one (1) mill, being $.05 on each $100 of assessed valuation.

Total Sixteen (16) mills, being $1.60 on each $100 of the assessed valuation of all taxable subjects and property of said Borough.

SECTION 2. That the duplicate of said taxes with warrant or warrants for the collection thereof, as required by law, be placed in the hands of the Collector of taxes of the said Borough.

Adopted: February 3, 1941.
F. W. WAITE, President.

ATTEST:
M. L. DOUGHERTY,
Borough Secretary.
Approved: February 7, 1941
R. W. STEBER.
Chief Burgess.
Feb. 8-1t

A RESOLUTION

No. 326

RESOLVED, By the Town Council of the Borough of Warren,

That the Commissions of the Tax Collector for collecting the Borough taxes assessed and levied for the year 1941, are fixed by the authorities of Warren Borough at one-half (½) of one (1) percent on all taxes received and collected up to January 1, 1942, and four (4) percent on all taxes received and collected thereafter.

All Resolutions inconsistent herewith are hereby repealed.

Adopted: February 3, 1941
F. W. WAITE, President

ATTEST:
M. L. DOUGHERTY,
Borough Secretary.
Approved: February 7, 1941
R. W. STEBER,
Chief Burgess.
Feb. 8-1t

A flag is unfurled when open, furled when drawn up into close compass about the staff.

Brown's Boot Shop

PURCHASERS OF DISTRICT HOLD MEETING HERE

Precautions insuring maximum efficiency and low cost operation of a fleet of trucks were outlined by Ralph H. Kress, of the General Motors Sales Corporation, Detroit, in a talk to more than twenty members and guests of the Purchasing Agents Association of Northwestern Pennsylvania at a monthly dinner and meeting at the Carver House Thursday night.

The other principal speaker was N. I. Stotz, metallurgist engineer of the Universal Cyclops Steel Corporation of Titusville.

In his discussion, "Transportation Costs and Fleet Operations," Mr. Kress suggested the following steps for insuring minimum cost of operation: First, check-up at each 1,000 miles; second, engine tune-up and examination at each 5,000 miles; third, check-up of front wheel bearing lubrication at each 10,000 miles.

"These precautions," he said, "represent good insurance for low operating costs. Complete operation costs outlined by these steps would amount to one-tenth of a cent per mile."

Mr. Stotz talked on "Stainless and Tool Steel," tracing the history of stainless steel since its origin in 1913, and touching on its multiple uses.

He informed his hearers that there is no danger of a shortage of tungsten at present, adding that if the source of supply, principally China, should be cut off, this country's steel industries would be prepared to turn out molydenum alloys as a substitute within six weeks.

Purchasing agents from Bradford, Oil City, Warren and other communities attended the meeting.

NOTICE

The following ordinance was introduced in the Town Council of Warren Borough at its regular meeting on January 6, 1941, and passed on first and second readings, and will be introduced and read on third and final reading at the regular meeting of the Town Council on Monday, March 3, 1941:—

AN ORDINANCE
No.

Authorizing the entering upon, appropriating and acquiring by condemnation proceedings, by purchase, or both, by the Borough of Warren, of a certain right of way over and across the lands of the Pennsylvania Railroad Company, Margaret E. I. Newbold, Esther L. Newbold, Real Estate Trust Company, acting Executor and Trustee under the Last Will and Testament of Sarah D. I. Newbold, deceased, and others, for the purpose of laying, maintaining and caring for the necessary sewers running to the proposed Sewage Treatment Works or Sewage Disposal Plant to be erected upon lands heretofore appropriated and situate in the Township of Pleasant, Warren County, Pennsylvania, and providing for the taking of all necessary proceedings for the assessment of damages for said right of way, and authorizing the corporate authorities to do all things incident thereto.

BE IT ENACTED AND ORDAINED by the Burgess and Town Council of the Borough of Warren, and it is hereby enacted and ordained by authority of the same, as follows:

SECTION 1. That a right of way over and across the lands of the Pennsylvania Railroad Company, Margaret E. I. Newbold, Esther L. Newbold, Real Estate Trust Company, Acting Executor and Trustee under the Last Will and Testament of Sarah D. I. Newbold, deceased, and others, for the purpose of laying, maintaining and caring for a fifteen (15) inch public sanitary sewer, extending from the present sanitary sewer of the said Borough of Warren, in the intersection of St. Clair Street and Tuscarora Avenue southerly along Tuscarora Avenue across the right of way of the Pennsylvania Railroad Company and thence over and along Tuscarora Avenue as laid out and designated on the map of Richland recorded in the Recorder's Office of said Warren County in Deed Book 52, page 162, to the intersection of said Tuscarora Avenue and Harmon Street as laid out and designated on said map, a distance of approximately fourteen hundred sixty (1460) feet, together with the right of entering upon the land and premises crossed by said right of way, for said purposes, be and the same is hereby appropriated for said purposes; and that said right of way, rights and privileges be acquired by the said Burgess and Town Council of the Borough of Warren, by condemnation proceedings, by purchase, or both, as may be necessary.

SECTION 2. That the Street and Sewer Committee of said Borough is hereby authorized and directed to enter into negotiations and to purchase said right of way, rights and privileges from the owners of said lands over which said right of way extends, provided the same or any part thereof can be purchased at a price deemed reasonable and just by said Committee; and that in case the same cannot be so purchased, then the corporate authorities of said Borough are hereby authorized and directed to take all necessary proceedings for the assessment of damages for the appropriation of said right of way, rights and privileges.

SECTION 3. That notice of the presentation of this Ordinance shall be given by publication thereof once a week for four weeks in one newspaper published in said Borough, and also by serving copies thereof upon all land owners through whose land such sewer is to pass, at least ten (10) days before final action thereon.

SECTION 4. That Section 3 of an Ordinance No. 322, approved September 7, 1939, is hereby repealed.

M. L. DOUGHERTY.
Borough Secretary.
Feb. 1-8-15-22-4t

Heads Pro-Nazi French Party

Adding to the complication of France's already confused internal affairs Marcel Deat, above, bitterly anti-Petain editor of the Paris "L'Oeuvre," formed at Paris a new organization, "National Popular Assembly." Its program is pro-Nazi, calls for reconstruction of France based on collaboration with Germany.

FINAL LECTURE AT SHEFFIELD MONDAY NIGHT

Sheffield, Feb. 7 Concluding lecture of a series of four sponsored by the Rotary Club this winter will be presented at 8 o'clock Monday night in the high school auditorium. Dr. John A. Morrison, whose topic will be, "The New World and the Whole World," will be the speaker.

ANNUAL MEETING

The annual meeting of the Rod and Gun Club was held last night in the American Legion Home in charge of A. K. Daniels, president. Plans were discussed and adopted to complete transformation of the organization, which hitherto has operated as a non-corporate body, into a stock company, articles of incorporation for that purpose having been granted last summer by the commonwealth.

A committee was appointed to revise the club constitution and by-laws to conform with the articles of incorporation and present same for first reading at a stockholders' meeting, which will be held in the Legion Home Thursday evening, Feb. 28. Election of directors and officers will take pace at a subsequent meeting.

CHURCH MUSICALE

A musicale, in which talent from Warren, Ludlow, Barnes and Sheffield, including the church choir and orchestra will participate, will be presented in the Methodist church at eight o'clock Sunday evening. A silver offering will be taken.

The program: Selection, choir; selection, orchestra; invocation, Rev. Rossell; selection, choir; baritone horn solo, Elwood Kinney; vocal trio, Janyce, DeLeo and Ethelyn Jones; piano solo, Marjorie Hoover, Barnes; offertory; flute and clarinet duet, Teddy and Muriel Ryberg, Warren; vocal duet, Irene and LeRoy Peck, Warren; selection, orchestra; musical reading, Mary Fetzek, Ludlow; violin solo, Mary Pat O'Connor; vocal solo, Leland Engman, Ludlow; brass quartet, Sidney Brong, Dick Okerberg, Anthony Richwalsky, Eugene Champion; benediction.

ST. MARYS HERE SATURDAY

The St. Marys Boys' Club basketball aggregation will be here Saturday evening for a game with the Penn Bottle team. The contest will be played on the high school court and will be preceded by a game between O'Connors and the Ludlow Wildcats. First game will start at 7:30.

LOCAL NOTES

A son, weighing 7 pounds, 5 ounces, was born Sunday in Kane Community Hospital to Mr. and Mrs. Miner Gafner.

The Five Hundred Club met at the home of Mrs Frank Henry on Wednesday. There were four tables in play, and prizes went to Mrs. Robert Goldthwaite and Mrs. Milton Peterson. Refreshments were served at the close of play

AT FIRST SNEEZE TAKE ONE!
LANE'S COLD TABLETS

DIVIDED TOP TAPPAN Gas Range

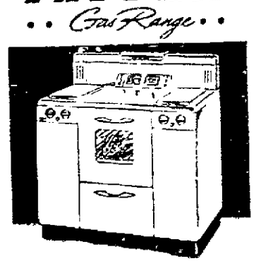

Burners and Oven Bottom GUARANTEED FOR LIFE!

C. BECKLEY INC.

TOWNSHIPS GET APPROPRIATION FOR ROAD WORK

Auditor General Warren R. Roberts today authorized the payment on March 1 of $1,062,500 to the second class townships in 66 counties of Pennsylvania, including $14,216.69 in Warren county.

This is to be the fifth payment from an appropriation of $8,500,000 made by the 1939 session of the general assembly from the motor license fund to the Department of Highways to be distributed among the second class townships for the maintenance and repair of township roads and bridges.

Four payments, amounting to $4,250,000, were made from the appropriation last year, and the payment to be made March 1, representing one-eighth of the appropriation, is the first to be made this year. It is expected that similar payments will be made to the townships in June, September and December.

Payments to be made in Warren county are as follows:

Brokenstraw township, $1,136.94; Cherry Grove, $80.70; Columbus, $1,269.85; Conewango, $718.24; Corydon, $78.33; Deerfield, $498.45; Elden, $731.06; Elk, $586.27; Farmington, $1,157.82; Freehold, $1,098.96; Glade, $417.98; Kinzua, $121.05; Limestone, $211.25; Mead, $230.24; Pine Grove, $698.30; Pittsfield, $684.77; Pleasant, $344.17; Sheffield, $266.79; South West, $666.97; Spring Creek, $1,212.89; Sugar Grove, $1,386.16; Triumph, $619.50. Total, $14,216.69.

SURPLUS FOOD STAMP SALE IN WARREN COUNTY

Plans for the introduction of the use of surplus commodity food stamps in Warren county are taking definite shape, it was reported today by H. W. Correll, secretary of the Warren Chamber of Commerce.

A representative of the Pennsylvania Department of Public Assistance was in Warren yesterday, arranging for locations where the stamps may be sold. Depots have been secured at Youngsville, Tidioute Russell, Kinzua and Sheffield. In Warren the stamps will be available at the court house.

Hours for each depot will be announced later.

It is stated that approximately 1,480 persons in Warren borough will be privileged to secure the stamps and that if they do so, at least $700 per week will be circulated through Warren food stores.

"This," said the Chamber of Commerce secretary, "will be money not now available. The amount is equivalent to a payroll for 28 persons at $25 per week. This money must be spent for food only. Neighborhood groceries and meat markets will be the direct beneficiaries of the project."

W. E. McKnight, of the U. S. Surplus Marketing Association, will be in Warren within the next ten days to meet with grocers and other interested persons to complete details for use of the stamps, it was stated today.

TIMES TOPICS

UNDERGOES OPERATION

The many friends of Miss Josephine Laih, 513 East street, will be pleased to learn she is recovering nicely from an appendectomy to which she submitted Thursday at the Warren General Hospital.

AT CONFERENCE

Miss Elizabeth Lopez, Fourth avenue, left last evening for Harrisburg, where she is attending a one-day conference and training school for Girl Scout office secretaries. She will return tomorrow.

PRESIDENT BROADCASTS

President Roosevelt broadcasts for the second time in a week tonight on a program celebrating the 31st anniversary of the Boy Scouts of America. The program will be carried on WEAF-NBC, WABC-CBS and MBS chain from 7:30 to 7:45.

FREIGHT HITS TRUCK

Two persons were injured slightly, a ton and a half truck practically demolished and three freight cars derailed in the freight yard of the Erie Railroad at Jamestown about 6 o'clock last night when a sixteen-car train backed into the truck as it was being loaded with steel. George Patti, Jamestown trucker, and a helper, James Scarry, were slightly hurt.

PREPARES READING

A feature of the meeting of the "Church of Tomorrow" at the First Presbyterian church Sunday evening will be a dramatic reading, "Abraham Lincoln", given by Miss Jane Sherwood. All age groups of young people are represented in the conduct of these services and those participating tomorrow night will be James Spies, presiding; John Swick, leading the singing; Ruth Ann David, reading the Scripture lesson; Allen Woodruff, offering prayer; Rosamond DeLong, singing a solo. The junior choir, which appears every Sunday, will sing also.

PUBLIC SERVANTS

Seventeen United States senators have served as governors, 30 senators once were representatives, and one senator has been both a representative and a governor.

Highest award for golfers is the Walker cup.

ATTENTION!

U. S. Savings Bond Buyers!

Do you keep these bonds in your home where they may be lost, destroyed by fire, or stolen? Their loss could cause you considerable inconvenience and expense.

You buy fire insurance to protect your home and furniture against fire loss—and automobile insurance to protect your car and others against accident—and even pay money at times to check your hat!

Why not, then, buy protection for the safekeeping of your U. S. Savings Bonds? For less than one cent a day you can rent a box in our Safe Deposit Department . . . a real insurance against the loss of your Bonds and other valuable papers.

—WBT-Co—

SAFE DEPOSIT DEPARTMENT

WARREN BANK and TRUST COMPANY

MEMBER FEDERAL RESERVE SYSTEM
MEMBER FEDERAL DEPOSIT INSURANCE CORPORATION

MEN WHO ARM AMERICA: 12

Charles F. Palmer

Charles F. Palmer made a profession of real estate and it has won him international repute, a top spot on the U. S. Defense Commission.

Big, baldish, Palmer looks like a career diplomat. Born in Michigan, he went south to Atlanta as a rookie in the First World War, married a Georgian, returned after the war to found Palmer, Inc., and change the face of the city.

Active in the International Federation of Housing and Town Planning. Named chairman of Atlanta Housing Authority, superintended construction of Techwood Homes, first U. S. slum clearance project.

His job: Housing co-ordinator. He must see that workers in the mushrooming arms industry have places to live, will spend millions of U. S. funds to house them near their work.

HEALTHY APPETITES

An estimated 50,000,000 bushels of wheat and 950,000,000 pounds of butter are consumed annually by Americans in making buttered toast.

There are hundreds of square miles in mountainous Utah which never have been visited by white men.

MUSTACHED PRESIDENTS

Three presidents of the United States have worn mustaches: Theodore Roosevelt, Grover Cleveland and William Howard Taft. Several others have had beards and mustaches, but the majority of our presidents have been clean-shaven.

Everybody Reads the Times-Mirror

NOTICE

No. 21 March Term, 1941

In the Court of Common Pleas of Warren County Pennsylvania.

To J. S. Turner, or his legal representative, or whoever may be the holder or holders of the mortgage hereinafter mentioned

Take notice, that on December 12, 1940, Charles V. Pickett presented his petition setting forth that he is the owner of certain Oil and Gas Leaseholds situate in Tract No. 240, Sheffield Township Warren County, Pennsylvania, one of said leaseholds containing 30 acres 93 perches, more or less, in the east part of said tract and the other containing 25 acres, 6 perches, more or less, in the west part of said tract, and being fully described in said mortgage; that an unsatisfied mortgage upon said leaseholds remains of record in the Recorder's Office of said Warren County, given by M. E. Knight and F. L. Knight to the said J. S. Turner, dated December 6, 1910 and recorded in said Recorder's Office in Mortgage Book 40, page 239 and securing the payment of $1800 and interest; that a period of more than twenty-one years has elapsed since said mortgage became due and payable, and that no payment to apply thereon has been made within said period, and praying for satisfaction thereof.

Whereupon, said Court ordered this notice served upon the parties first above mentioned requiring them to appear in said Court on March 3, 1941 to answer said petition, and to show cause why the proper decree should not be granted, and said Mortgage satisfied.

WILLIAM C. STUART,
Sheriff.
SIDNEY D. BLACKMAN,
Attorney for petitioner.
Warren, Pa.
Feb. 1-8-15-22-4t

ADMINISTRATION NOTICE

Letters of Administration on the Estate of Ernest Wagner, late of the Township of Triumph, Warren County, Pa., deceased, having been this day granted to the undersigned, notice is hereby given to all persons indebted to said Estate to make immediate payment, and those having claims or demands against the same will present them to the undersigned properly authenticated for settlement.

Jan. 2 1941.

LENA M MOORE, Admnx.
Pleasantville, R. D. 1, Pa.
JAMIESON AND GLASSMAN,
Attorneys.
Jan. 4-11-18-25, Feb. 1-8-6t

In Nipomo, Calif., a justice of the peace presents a rolling pin with his picture on it to every couple he marries.

ADMINISTRATION NOTICE

Letters Testamentary on the Estate of Emma E. Price, late of the Township of Freehold, Warren County, Pa., deceased, having been this day granted to the undersigned, notice is hereby given to all persons indebted to said Estate to make immediate payment, and those having claims or demands against the same will present them to the undersigned, properly authenticated for settlement.

Warren National Bank,
Warren, Pennsylvania.
December 27, 1940.
Jan. 4-11-18-25-Feb. 1-8-6t

ADMINISTRATION NOTICE

Letters Testamentary on the Estate of Palmer A. Gilbert late of the Borough of Warren, Warren County, Pa., deceased, having been this day granted to the undersigned, notice is hereby given to all persons indebted to said Estate to make immediate payment, and those having claims or demands against the same will present them to the undersigned, properly authenticated for settlement.

Nellie Palmer Gilbert,
Executrix.
Alexander and Clark,
Attorneys.
February 7, 1941.
Feb. 8-15-22, Mar. 1-8-15-6t

ALLEY OOP — Get a Move On — By V. T. HAMLIN

S. E. Walker
Founder

WARREN TIMES-MIRROR

Published every evening except Sunday at The Times Building, 205-207 Pennsylvania Avenue, West

THE TIMES PUBLISHING CO. (INCORPORATED)

W. A. Walker, President and General Manager; Ed C. Lowrey, Editor; Elwyn W. Hildum, City Editor; N. G. Walker, Secretary and Treasurer.

Fred A. Kimball, Inc., 67 West 44th Street, New York City, Foreign Advertising Representative

Rates of Subscription

Published every day except Sunday. By carrier, in advance, $6.00 per year or 15c per week; by mail, First and Second Zones, $4.00 per year; all other zones $6.00 per year. Alaska, Cuba, Porto Rico, Mexico, Panama, Canal Zone and the Philippine Islands, $6.00 per year.

In foreign countries (including Canada) within the International Postal Union, other than those named above, subscription, post paid, $6.00 per year (£1, 4 shillings).

The Associated Press is exclusively entitled to the use for republication of all news credited to it or not otherwise credited in this paper and also the local news published herein. All rights for republication of special dispatches herein are also reserved.

Entered at the Warren, Penna., Post Office as Second Class Matter.

NATIONAL EDITORIAL ASSOCIATION 1941 Active Member

SATURDAY, FEBRUARY 8, 1941

DAILY NEWSPAPERS GAIN

The report of the newspaperman's magazine, Editor and Publisher, on circulation figures for American newspapers affords the significant information that 1940 has been marked by substantial gains over 1939's all time high. Specifically, daily papers showed an increase of 4.77 per cent while Sunday papers increased 3.16 per cent.

It may be assumed that the war situation has contributed to this increase. It is important to note that in a period in which the radio has demonstrated, as never before, its capacity for swift transmission of news to the listener, frequently with on-the-scene reports by correspondents, the American public has demanded more daily newspapers in order to keep in touch with developments of the war.

It is significant, as well, that circulation gains of the newspapers have been achieved in a period of intense political activity in which the editorial opinion of the bulk of the press was in conflict with majourty opinion, as indicated in the election returns. Because of this conflict, certain Administration spokesmen, notably Secretary Ickes, have charged the press with forfeiting the confidence of the public.

Editor and Publisher points to the jump in circulation as refutation of this charge. The public continues to value the newspapers as a medium of information.

The School Music Boosters' club meets Monday evening and attention is called to the fact that anyone interested in affiliating is cordially invited to attend. Here's an organization that can be recommended to persons interested in affiliating with a group of civic boosters who are doing a valuable service toward the advancement of music in the schools.

The congregation of Salem Evangelical church has the well wishes of the community on the occasion of the 16th anniversary of the dedication of the new annex which is being observed tomorrow.

Efforts are being made to secure a federal grant to set up an Industrial Training School in Warren—in which endeavor the community should have the support and cooperation of every citizen.

Three short weeks from today March will be blowing in, like a lion or a lamb!

WEEKLY SERMONETTE

Manhood Versus Money

Emerson H. Jones, Methodist Church, Clarendon

"I will make a man more rare than gold, even the fine gold of Ophir". Isa. 13:12.

Ophir is mentioned as a gold region, in Kings, Chronicles and Job. The location of Ophir is in dispute. The gold of Ophir seems to have been considered especially pure. We are reminded in the text that it is man as man, and not in view of his position or his wealth that the prophet regards as of incomparable value. "As good as gold" has become a proverb as though it were the highest standard of comparison. The irony or satire of the text is this: It is a bad sign for any Nation where money is valued more than men.

In ancient times the Romans worshiped virtue and honor as gods, they built two temples which were so situated that none could enter the temple of honor without passing through the temple of virtue. Among the Greeks and Romans in their best days honor was more sought after than wealth. Times changed. Wealth became the surest passport to honor and respectability was endangered by poverty. But Rome was Rome no more". When the imperial purple had become an article of traffic and gold could purchase with ease the honors that patriotism and valor once secured only with difficulty.

"Ill fares the land, to hastening ills a prey, where wealth accumulates and men decay." If wealth means clothes for the naked, bread for the hungry, schools for the ignorant, hospitals for the sick—generosity, broader manhood, larger aim, opportunity to work out God's law of love by helping our fellowmen—then, and only then does money mean manhood. Someone has truthfully said: "The poorest man in the world is the man who touches his fellow men in the fewest points. The richest man in the world is he who has the most warm and glowing sympathies which connect him with all classes and conditions". A man is rich or poor not according to what he has, but what he is.

Emerson said: The truest test of civilization is not the census nor the size of cities, nor the crops; no, but the kind of men the country turns out. Let us seriously ask ourselves: what am I worth to myself, to others and above all to God?

O God help us to appreciate the wealth of Christian Manhood and the worth of loving service. May we invest in securities yielding rich returns in time and in eternity.—Amen.

T-H-O-U-G-H-T-S

Therefore I say unto you, What things soever ye desire, when ye pray, believe that ye receive them, and ye shall have them.—Mark 11:24.

Prayer is the spirit speaking truth to Truth. Bailey.

You Might as Well Do It Now

A Washington Daybook

By JACK STINNETT

WASHINGTON—If Attorney General Robert H. Jackson has his way, one of Uncle Sam's employes will try to get you out of jail after other U. S. officers have thrown you in.

Jackson approves federal legislation which would create federal public defenders in addition to the present public prosecutors.

The legislation isn't without its opponents. Some legal minds argue it's unnecessary and wasteful.

It might seem funny that the attorney general, as big boss of FBI and the federal prosecutors, would be concerned with adequate counsel for accused persons, but he says it's progressive legislation.

"The present practice of having indigent defendants represented by assigned attorneys acting without pay is frequently unjust to the defendant and unfair to members of the bar, and occasionally results in inadequate presentation of the defendant's rights," he says.

* * *

Say It Works This Way

THE plan's advocates say the present system works this way: You're Joe Doakes, without a dime to your name, and for some reason you get the come-along from a G-man. After you have been indicted, the judge asks where is your attorney. You say you cannot afford a lawyer, so he names one.

If you're assigned an inexperienced lawyer, he may be so excited that a cagy prosecutor can tie him in knots.

If you draw a veteran, he may brush you off as an one[illegible] and unwelcome chore.

* * *

See Grave Error

OPPONENTS of the plan argue that placing the public defenders under the attorney general's supervision would be a grave error. The federal prosecutors are also under the attorney general, who would then be in the position of directing the efforts of federal officers whose purposes were diametrically opposed.

Others argue that the problem can be handled by the bench and the bar, without setting up a new governmental bureau. They say exacting judges can really put the heat on experienced lawyers who fail to do their duty, and that young attorneys can gain experience they need if the judges also assign older men to counsel them.

* * *

Cites State Courts

JACKSON, in his recommendation for public defenders in his 1939 and 1940 annual reports, replies that the system has been widely adopted in state courts and has proved satisfactory everywhere.

"Public defenders are no longer a novelty," he wrote. "The subject has long passed the experimental stage. It would be a long step forward in the administration of criminal justice."

YEARS AGO IN WARREN

Interesting Items Taken From the Warren Evening Times

In 1921

A year ago this time Warren was in the midst of its second big epidemic of Spanish influenza and while it waged, the lives of many well known and respected citizens had passed. The community has been quite free from serious diseases this winter as only children's diseases exist.

In selecting different committees, R. C. Thompson, president of the county council of Boy Scouts, has chosen the following men for the Court of Honor: O. A. Pressell, chairman; W. E. Yeager, C. J. Crary, C. P. Cloak and Ray Irvine.

Those in charge of the annual show of the Warren Automobile Dealers Association have announced that fake advertising and shell games will be barred from the auto show to be held February 23-26.

Secretary Kottcamp of the Y. M. C. A. has announced that Dr. Raymon M. Kistler, of Pittsburgh, has been secured to address the Friday Noon Club this week.

When the Pitt Glee Club of the University of Pittsburgh gives its concert at the high school tonight fine jazz will be given prominence.

The Research Club will meet Friday with the Misses Snyder and Miss Laura Snyder will read "Drinkwater" by Lincoln.

Manganese ore, of great importance to steel makers, is produced in 11 states.

In 1931

Honored by the presence of Sea Scout Paul Siple, the twenty-first anniversary roundup of the Warren County Council, Boy Scouts of America, will go down in the annals of the organization as a red letter event. At least 1500 persons were in the First Presbyterian church when Siple was introduced by Scout Commissioner F. M. Caughey.

The concert to be given by the Woman's Club Chorus Monday evening at the Woman's Club promises to be one of the most enjoyable musical events of the season. Bessie Strickland will be the soloist. The chorus, in its fourth year, is directed by Mrs. Lillian B. Bairstow, who is its founder.

Engineers of the State Highway Department are engaged in making a survey of the highway between Warren and Kinzua and it is understood it is for the purpose of providing information that will be needed when work is started on the improvement of the road some time in the future.

Machinery for the excavation of the basement for the new postoffice building at the corner of Third avenue and Liberty street is expected to arrive in Warren so that work may be commenced on the job the latter part of this week.

Sixteenth century elite did not use simple cups. All cups were elaborately made by such workmen as Cellini.

What Do You Know About CURRENT EVENTS?

1. The man in the picture is a Briton of renown who recently made a long journey on a battleship. What is his name?

2. Was President Roosevelt's recent birthday his 63rd? 57th? 59th? or 60th?

3. Men drafted for service in England's army fall in which of these age brackets: 22 to 50? 20 to 45? 18 to 40?

4. Two current novels near the very top of the best-seller list deal with countries at war. They are _____ and _____

5. The retirement of James C. McReynolds as a supreme court justice gave President Roosevelt a chance to make his _____ appointment to the tribunal. (Fill in blank with proper number.)

Each full question counts 20. A score of 80 is good.

Answers on Page 10

CRANIUM CRACKERS

MARKED MONEY

Some people complain that they spend their money so fast they don't get a chance to have a good look at it. Maybe you're one of those. If so, you'll probably be stuck by the following questions about what appears on our everyday U. S. coins and bills.

1. What five words appear on the Lincoln side of the penny?
2. What appears on the "tails" side of a 50-cent piece?
3. What men's names appear on a current five-dollar bill?
4. Whose head is on the new quarter?
5. What man is pictured on the ten-dollar bill?

Answers on Page 6

Almost 2 Cupfuls!

NUT BROWN HOT CHOCOLATE

Made with pure milk 10c

Served piping hot, with whipped cream and crisp saltines. Enjoy it today at our fountain.

HARVEY & CAREY DRUG STORE

DO YOU KNOW?

—THAT BIRDS POSSESS BOTH KEENER AND MORE FAR-SIGHTED VISION THAN HUMAN BEINGS?

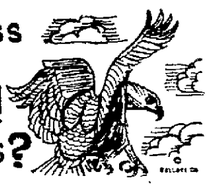

DO YOU KNOW THAT many men of "keen vision and farsightedness" have borrowed at an opportune occasion and established a solid business? A firm credit rating was established by repaying the loan when due. Come in and discuss your financial problems with us.

The Bank with the Chimes

The FIRST NATIONAL BANK

Member Federal Deposit Insurance Corp.
Member Federal Reserve

BIRTHDAYS

TOMORROW'S BIRTHDAYS

Al Fischer
Bernard T. Malone
Anna May Sedar
Beulah E. Allison
Kenneth Ward
George Almendinger, 1865
Mrs. Henry Bartsch
Ed P. Fladry
Mrs. Joseph Underwood
Harry O. H. Smith
Mrs. Franklin R. Hoff
John Waples
Mrs. W. J. Colvin
Plumer Mourer
James M. Work
M. Hagstrom
Ruth McCauley
Mrs. Elizabeth Strickland
Mildred Hedges Hewes
Clyde Miller
Kenneth E. Schuler
Yvonne Miller
Myrna Louise Himes
J. M. Passinger
Jane L. Weaver
Mrs. Lenora Stenstrom
Lloyd Albaugh
Mrs. A. E. Hultman

MONDAY'S BIRTHDAYS

James Larsen
Roy V. Miller
Mrs. J. P. Ostergard
Harry Ferguson
Mrs. Arvid Soderberg
Helen K. Hanley
Donald Larson
James Hedges
Hazel May Sweetland
Royce Carbaugh
Evelyn Rose Wolfe
Walter Clayton Sears
Pauline Fredericks
Isabelle Putnam
Edgar W. Parker
Adeline McConnell
Mrs. Burdette Hook
Doris Nelson
Delores Nelson
Dorothy May Mitchell
Mrs. F. W. Mostert
Carol Elizabeth Scalise
Mrs. Ross Sager
Mrs. Frances Lazzarino
Edith G. Hazeltine

• STORIES IN STAMPS

Threshing Machines Are Antiques Today

THE threshing machine, with steam engine and belt-driven separator, pictured on the U. S. 75-cent parcel post stamp above, was a familiar sight on American wheat farms when the stamps were issued in 1912. Today tractor-powered combines make cutting and threshing grain a single operation, have practically driven the old machines from the American scene.

Combines are used almost exclusively in winter wheat areas and are rapidly moving into spring wheat districts. Three men do the work of 10, in less time. The tractor was almost unknown in 1915; today there are approximately 1,600,000 in use.

The passing of the threshing machine robs farming of much of the co-operative spirit that marked agriculture's growth in the U. S. "bread basket." Neighbors worked without pay to bring grain from fields to machine, knowing they would be similarly repaid. Only the owner of the outfit and his mechanics were paid in cash.

The coming of the threshers was an important annual event. And no banquet can match the meals farmwives cooked for the crews.

Everybody Reads the Times-Mirror

RADIO PROGRAMS

SATURDAY, FEBRUARY 8

Eastern Standard P. M.—Subtract One Hour for CST., 2 Hrs. for MT.

(Changes in programs as listed due to last minute network corrections.)

2:00—Music for Everyone — nbc-weaf
The Metropolitan Opera — nbc-wjz
Follies from Brush Creek—cbs-wabc
Carnegie Tech Symph. — mbs-chain
2:30—The Golden Melodies—nbc-weaf
Bull Session's Discussion—cbs-wabc
Democratic Club Forum—mbs-chain
3:00—Gordon Jenkins Orc.—nbc-weaf
It's Time to Take It Easy—cbs-wabc
The Cumberl'd Choristers—mbs-net.
3:30—The Saturday Soiree—nbc-weaf
News: Features in Music—cbs-wabc
Dance Music Orchestra — mbs-chain
4:00—Capers from Campus—nbc-weaf
Saturday Dancing Party — cbs-wabc
To Be Announced (15 m.)—mbs-net.
4:15—Race at Hialeah Park—mbs-net.
4:30—Boy, Girl and Band — nbc-weaf
4:45—Edna O'Dell & Piano—mbs-chain
5:00—The World Is Yours—nbc-weaf
Dance Music Orch. Hour — nbc-wjz
News of America's Period—cbs-wabc
News; Children's Prog. — mbs-chain
5:15—Buffalo Prog.: News—cbs-wabc
5:30—The Curtis Concert — nbc-weaf
To Be Announced ($0 m.)—mbs-net.
6:00—Dance Music Orches.—nbc-weaf
News; Dance Music Orch.—nbc-wjz
Reporting to the Nation—cbs-wabc
Comment on War News—mbs-chain
6:15—Pappy Boys in Song—mbs-chain
6:25—News Broadcasting—nbc-chains
6:30—Religion in the News—nbc-weaf
Vass Family and Songs — nbc-wjz
Elmer Davis on the War—cbs-wabc
Dance Music Orchestra—mbs-chain
6:45—Dancing Music Orch.—nbc-weaf
Edward Tomlinson Com'nt—nbc-wjz
European War Broadcast—cbs-wabc
7:00—Dancing Music Orch.—nbc-weaf
Radio's Message of Israel — nbc-wjz
People's Platform Talks — cbs-wabc
"First Offender," Drama—mbs-chain
7:15—Europe's War News—nbc-weaf
7:30—Pres. Roosevelt — nbc-cbs-mbs
8:00—Playhouse va Radio—nbc-weaf
Dance Orches. Marimbas — nbc-wjz
The Marriage Club Prog.—cbs-wabc
The Green Hornet, Drama — mbs-ch.
8:15—Man & World, Drama—nbc-wjz
Dance Music Orchestra — mbs-chain
8:30—Truth, Consequences—nbc-weaf
The Bishop & Gargoyle — nbc-wjz
To Be Announced (30 m.)—cbs-wabc
Boake Carter's Comment — mbs-ch.
8:45—Jean Merrill, Blues — mbs-wor
8:55—Elmer Davis, News — cbs-wabc
9:00—National Barn Dance—nbc-weaf
Song of Your Life Prog. — nbc-wjz
The Saturday Hit Parade—cbs-wabc
Gabriel Heatter Speaks—mbs-basic
9:15—Title Billiard Meet — mbs-wor
9:30—News; NBC Symphony—nbc-wjz
Dave Elman and Contact—mbs-wor
9:45—The Accent on Music—wabc-only
Saturday Night Serenade—cbs-chain
10:00—Uncle Ezra's Station—nbc-weaf
Chicago Theatre, Operetta—mbs-net.
10:15—Public Affairs Talks—cbs-wabc
10:30—Dance Orches.—nbc-weaf-basic
The Grand Old Opry—nbc-red-south
Quartet; News of the War—cbs-wabc
11:00—Dance Orch. & News—nbc & cbs
Program of Hawaii Calls—mbs-chain
11:30—To Be Announced — mbs-chain
12:00—Dance & News to 2—mbs-chain

STRANGE HOUSE

A house in New Jersey is built in the shape of an elephant and contains six rooms, reached by spiral staircases in the hind legs. The howdah on the animal's back is 65 feet from the ground.

YOU CANT LOSE by reading the classified ads every day

SUNDAY, FEBRUARY 9

Eastern Standard P. M.—Subtract One Hour for CST., 2 Hrs. for MT.

(Changes in programs as listed due to last minute network corrections.)

1:00—Sammy Kaye & Orch.—nbc-weaf
Radio City Concert Cont'd—nbc-wjz
Church of the Air Sermon—cbs-wabc
March of Health, Drama—mbs-chain
1:15—Singing Canaries—mbs-midwest
1:30—On Your Job Prog. — nbc-weaf
Josef Marais and His Songs—nbc-wjz
March of Games Quizzers—cbs-wabc
Sunday's Lutheran Hour — mbs-east
2:00—NBC's String Symph.—nbc-weaf
Tom Malone's Pilgrimage — nbc-wjz
To Be Announced (30 m.)—cbs-wabc
This Is Fort Dix Prog. — mbs-chain
2:15—Foreign Policy Talks — nbc-wjz
2:30—Chicago's Roundtable—nbc-weaf
Tapestry Musicale Orches.—nbc-wjz
News; Meet the Music — cbs-wabc
Cedric Foster; Troubadours—mbs-ch.
3:00—Martha Tilton, Songs—nbc-weaf
The Great Plays Dramas — nbc-wjz
N. Y. Philharmonic Orch.—cbs-wabc
Haven of Rest, Hymns — mbs-chain
3:15—Kaltenborn Comment—nbc-weaf
3:30—Music Feature Progs—nbc-weaf
Young People's Church—mbs-midw.
3:45—Becker's Dog Talk — nbc-weaf
4:00—Muriel Angelus, Song—nbc-weaf
Sunday Vespers by Radio—nbc-wjz
Peter Quill the Wizard — mbs-chain
4:15—Tony Wons Scrapb'k—nbc-weaf
4:30—The Pageant for Art—nbc-weaf
Looking Behind the Mike—nbc-weaf
Andre Kostelanetz Cont'd—cbs-wabc
Shadow Drama—mbs-New England
Lutheran Hour in repeat — mbs-west
5:00—Auditions for Opera — nbc-weaf
Sisters; Boy Yodeler; Dance—nbc-wjz
Women's Symphony Orch.—cbs-wabc
The Musical Steelmakers—mbs-chain
5:30—Dreams Coming True—nbc-weaf
Hidden Stars, Tucker Orc.—nbc-wjz
Col. Lemuel Stoopnagle — cbs-wabc
Shadow Drama in repeat—mbs-wor
6:00—The Catholic Service—nbc-weaf
News; Brief Piano Period—nbc-wjz
Conrad Nagle and Theater—cbs-wabc
Double or Nothing, Quiz—mbs-wor
6:05—New Friends of Music—nbc-wjz
6:30—Ted Weems and Quiz—nbc-weaf
Gene Autrey and Melodies—cbs-wabc
Show of the Week Orch.—mbs-wor
7:00—Jack Benny and Mary—nbc-weaf
European War — nbc-wjz-cbs-wabc
Joseph Szigeti and Violin—mbs-wor
7:30—Band Wagon Orches.—nbc-weaf
The Screen Guild Theatre—cbs-wabc
Potpourri of Weekend—cbs-midwest
War News From Berlin—mbs-chain
7:45—Wythe Williams — mbs-network
Music for the Listening — nbc-wjz
8:00—Bergen & McCarthy—nbc-weaf
Star Spangled Theater — nbc-wjz
Helen Hayes Dramas—cbs-wabc-east
Columbia Radio Workshop—cbs-west
American Forum Debates—mbs-wor
8:30—One Man's Family — nbc-weaf
Sherlock Holmes, Dramatic—nbc-wjz
"Crime Doctor," Dramas—cbs-wabc
8:45—Dorothy Thompson — mbs-wor
8:55—Elmer Davis, News — cbs-wabc
9:00—The Merry-Go-Round—nbc-weaf
Walter Winchell's Column—nbc-wjz
The Sunday Evening Hour—cbs-wabc
Old Fashioned Revival — mbs-chain
9:15—The Parker Family — nbc-wjz
9:30—Album Familiar Mus.—nbc-weaf
Irene Rich's 15-min. Play — nbc-wjz
9:45—Bill Stern and Sports—nbc-wjz
10:00—Phil Spitalny's Girls — nbc-weaf
Radio's Good Will Program—nbc-wjz
Bob Hawk's Quiz Program—cbs-wabc
News; Dance Orchestra — mbs-chain
10:30—Deadline Drama—nbc-weaf-east
M. Shrednik Orchestra—nbc-red-west
To Be Announced (30 m.)—nbc-wjz
CBS Workshop Play—cbs-wabc-east
Helen Hayes Play repeat—cbs-west
Sunday Night Playhouse—mbs-chain
11:00—News Broadcast—nbc-weaf-wjz
Headlines and the Bylines—cbs-wabc
Orch. Tunes for Dancing—mbs-chain
A. Mitchell (Answer Man)—mbs-west
11:15—Dance Orch. & News—all chains

FUNNY BUSINESS

"Well, he might have married worse—her first husband left an awful good overcoat!"

CAPITAL GOSSIP

By JACK STINNETT

WASHINGTON—Down at Henderson, Ky., they call him "Hubby"—"Hubby" Kimmel.

Of course they expected him to make some kind of a mark for himself. The Husbands and the Kimmels were in the habit of doing that in the army. The trait dated back to the revolution.

But Hubby muffed his valedictorian speech when he was graduated from high school. He is the smallest of the Kimmels, too, a bit on the dumpy side compared to the rest.

Today, short-spoken Hubby Kimmel is the new admiral of all three of Uncle Sam's fleets, especially the real one out in the Pacific. He has given all the Husbands and Kimmels something to shoot at.

Down Henderson way, they tell me, folks are remembering things about him that pointed the way to his later success in the navy—things they hardly noticed when Hubby was a kid.

For instance, he got hold of some engineering instruments and surveyed a farm from outhouse to creek bank while he was still in high school.

"It was correct, too," says Singleton, Hubby's brother, who still holds forth at the old family homestead.

They will tell you "Hubby" denies that he forgot that high school speech. After the diplomas were given out and the family had gone home, "Hubby's" father took him to task for not shining more brightly. "To think," he snorted, "that a Kimmel would forget his speech!"

"Heck," the lad exploded, "I didn't forget a word of it. I just talked so fast that I ran out of breath."

* * *

Was Longing For Action

THE last time he was home in Henderson, he confided to his brother that he was restive chained to a desk job in Washington.

"Hell's fire," said the admiral, "If they don't order me out, I'll get on some admiral's staff and go to sea anyway!"

Admiral Kimmel first met his Commander-in-chief, Franklin Roosevelt, in 1916 when Roosevelt was assistant secretary of the navy. Kimmel was Roosevelt's personal aide for a while, and they've been friends ever since.

The admiral is still silent "Hubby" Kimmel, even to his own immediate family. In her apartment here in Washington, Mrs. Kimmel makes no bones about it.

"Why," she says, "one day his photograph in dress uniform was delivered here. I noticed he wore two medals. That was the first I knew he had any medals. Even then he wouldn't tell me what he got them for."

Services off Mexico and in the North Sea during the World War won the medals.

* * *

His Rowboat Capsized

THE most familiar story about Kimmel is the tale about his swearing off the sea forever at the tender age of 15, just after his rowboat capsized in the Ohio river. But he had to break his oath when his congressman ran out of West Point appointments. He went to Annapolis.

Administrative genius, insatiable curiosity about his ships, uncanny powers of observation, gunnery perfection and morale building efficiency are Admiral Kimmel's invisible badges of success, his mates say.

He was slightly wounded in the 1915 Mexican trouble. He taught the British a thing or two about gunnery in the North Sea with his own range finding gadget.

Most of his forebears are steeped in military tradition from the Revolution on down. His wife's a daughter of an admiral. Two sons are in the navy, in the most dangerous of posts—submarine commanders. The third has eyes too weak for sea duty.

TIMES TOPICS

ILL IN HOSPITAL

Mrs. Robert McKelvey, Cobham Park Road, is reported slightly improved, although still a patient in the Warren General Hospital.

MARCONI PARTY

The Marconi party for members and their ladies this evening will feature Jim Penman and company in a full program, and the music of Orrie Beebe's Orchastra for dancing.

SLIGHT ACCIDENT

A car belonging to Joyce Miller, Sheffield R. D. 2, was damaged to the extent of about $50 yesterday afternoon about 2:30 o'clock on Route 6, near Saybrook, when it crashed into the rear of a truck driven by William H. Findley, R. D. 3, Mayville, N. Y. Both cars were proceeding west. The accident was investigated by Private N. B. Johns of the State Motor Police.

REPORT ON BENEFIT

A report given at yesterday's meeting of the Warren General Hospital Auxiliary showed the organization cleared the sum of $150 from its recent games benefit, sufficient to allow it to go ahead with the ordering of an electric steam table and electrically heated tray conveyors for the institution. Another report showed 52 new members added to the auxiliary.

HOLLYWOOD TO PRESENT GREEK AID BROADCAST

Hollywood's own radio program to aid in raising $10,000,000 for Greek War Relief will be presented this evening over the networks of the National and Mutual broadcasting systems at 11:15 o'clock. The program will run an hour and a half.

Many of the film and radio stars who appeared on last week's infantile paralysis campaign show will be back for tonight's program. A highlight will be Jack Benny, Bob Hope and Groucho Marx singing "Three Little Maids from School" in a Hollywood version of "The Mikado."

Also featured will be the Hardy Family, with Mickey Rooney, Lewis Stone, Cecilia Parker, Ann Rutherford, Fay Holden and Sara Haden.

Other stars to be included are Bette Davis, Fanny Brice and Hanley Stafford, George Burns and Gracie Allen, Madeline Carroll, Ronald Colman, Bob Crosby, Alice Faye, Clark Gable, Charles Laughton, Carol Lombard, Myrna Loy, Mary Martin, Frank Morgan, Paul Muni, Merle Oberon, "Rochester," James Stewart, Shirley Temple, Spencer Tracy and Robert Young

LABOR OFFICIAL

HORIZONTAL

1,7 Head of a large labor union.
11 Officer's assistant.
12 Juicy berry.
14 Forming an ode.
16 Delight.
17 Loves.
18 Fodder vat.
19 Thing.
20 Rats.
22 Five plus five.
23 Cow's call.
24 Electric unit.
26 Subsided.
29 Oleoresin.
32 Castle trench.
33 To neglect.
34 Heron.
36 Nymph of paradise.
37 To tear off.
39 Above.
40 To make lace.
43 Pale red.
48 Barley bristle.
50 Line of type in one piece.
52 Chosen by ballot.
53 God of love.
54 Abolished.
56 Reddish brown.
58 He is —— of the American Federation of Labor.
59 He represents —— or trade unions.

VERTICAL

1 Artifice.
2 Day in Roman month.
3 Sheltered place.
4 Eskimo house.
5 Barren.
6 To manufacture.
7 Exploit.
8 Aurora.
9 To redact.
10 Egyptian river
11 His union makes —— or contracts with employers.
13 To write.
15 He attempts to obtain better —— for labor.
20 Scepter.
21 To view.
23 Rhythm.
25 Vessel.
27 Marsh.
28 Tribunal.
30 Mooley apple.
31 Russian village.
35 Baking dish.
36 Cabin.
38 Laid a street
41 Axillary.
42 Radio bulb.
44 System of signals.
45 In.
46 To slumber.
47 Fuss.
48 Region.
49 Beast.
51 Fuel.
53 To sin.
55 Palm lily.
57 Red Cross.

Answer to Previous Puzzle

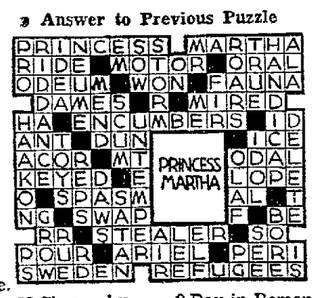

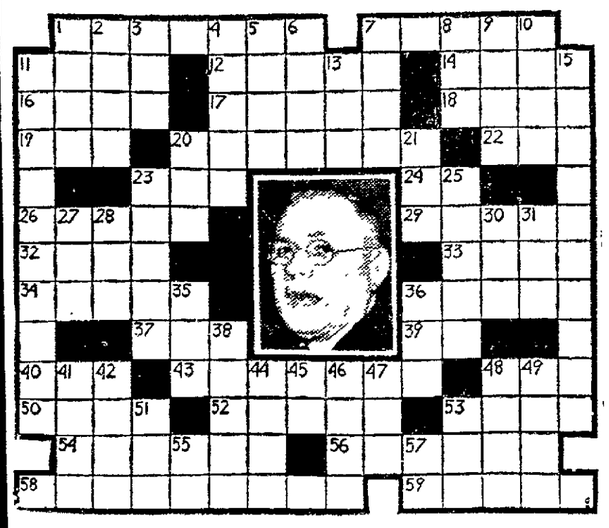

Eight Die In Blaze In Dallas

(From Page One)

and bursting into the street.

Others flung themselves from the second floor windows, landing in an areaway at the rear.

Brigadier William George Gilks, divisional commander of the Salvation Army for Texas, said that if the men had not opened the door to the fumigation closet, everything would have been all right.

Two of those trapped in the rear of the building were cripples and could not escape. Several who jumped from rear windows were taken to hospitals with broken legs and serious burns.

Torrential Storm Subsiding After Flooding New York

(From Page One)

Me, with mile-a-minute gusts.

Indications were that property damage was not great.

Torrents that submerged some New York City streets in 12 feet of water cut off La Guardia Field telephonically, telegraphically and even—to some extent—by radio. Emergency apparatus was rigged up while repairs were made.

Deaths attributed to the storm included that of a truck driver crushed under a seven-ton load of sand, which absorbed so much water the weight collapsed the vehicle.

Policy of President Is Scored

(From Page One)

time and under any president in a republic.

"I have always believed that one of the blackest marks on the record of the Republican party was the attempt to silence Senator Wheeler I now denounce as equally dastardly, the systematic attempt of another chief executive to silence his voice and blacken his reputation."

He did not amplify his reference to the Republican "attempt to silence" Wheeler.

"Never in all our history—not even in the tragic and bitter civil war era, Landon added, "have we witnessed a president attempting to gag the mouth of a brilliant and sincere member of the United States Senate, as we are now witnessing in the continued attacks from the White House on Senator Wheeler."

Landon declared that "one of the compelling reasons" he was opposed to the British aid bill was that it "permits unlimited aid."

He posed for the committee a number of questions regarding long range policy. One of them was: "Is it the intention of congress to grant this broad power to make unlimited commitments to the British government, without any attempt to discover what that government intends to do in the realm of world power politics? Without serious consideration of where such a wide open program might lead the American people in the future?"

"Remember," Landon declared, "once that one man has set in motion the forces that inevitably lead to war, congress has no choice but to support the program; the nation will be committed to carry on until the bitter end."

The British aid bill was sped toward a final House vote today by a surprise Democratic concession limiting to about $1,300,000,000 the value of military equipment, existing or appropriated for, which could be transferred to foreign countries.

House leaders were pressing for a final vote on the bill before nightfall.

Equipment In Idle Factories Made Available

(From Page One)

said the cases of some union officials accused of "racketeering" would be taken up at a meeting of the AFL executive council in Miami, Fla., starting Monday.

War Department officials said they would leave up to the companies concerned whether certain labor clauses should be inserted in subcontracts under which the Ford Motor Company proposes to manufacture parts for the Consolidated Aircraft Company.

PUBLIC LIBRARY NOTES

Books of personal experiences figure prominently among this week's new books at the public library. Those who are on the "waiting list" for Ernest Hemingway's For Whom the Bell Tolls, at present the novel most in demand at the library, may be attracted to a true story of courage and resolution by the first Spanish woman ambassador Isabel Palencia. The Old Spain lives again and the New Spain is thrown into sharp relief in "I Must Have Liberty", colorful account of a remarkable woman's career as author, worker for peace and suffrage, diplomat and homemaker.

A diplomat of another period who acted with tact and effectiveness was Lloyd C. Griscom. It also seemed that excitement attended him wherever he went whether to England, Turkey, Persia Japan, Brazil or Italy. Diplomatically Speaking takes one on a personal excursion with a man of rare charm and spirit, diplomat in six countries of the world before he was forty years of age.

Denmark is a "have-not" nation. But instead of aggression it chose by voluntary peaceful enterprise, in a humane and rational manner, to solve its social and economic problems. How well it succeeded is portrayed with marked clarity and feeling by Francis Hackett, internationally known for such best sellers as Henry VIII and Francis I. One closes his book in I Chose Denmark feeling that here is pictured a civilization too sound, too deeply rooted to be permanently extinguished. At least one strongly hopes for a continuation of enterprise in this little nation which had become a symbol of the good life by a balanced and constructive people.

For twenty-three years Carveth Wells wanted to re-visit the tropical land he described in his popular Six Years in the Malay Jungle where as a young engineer he fought the jungle and helped build a railroad North of Singapore is the gay-spirited saga of his recent trip on which his wish was granted. In spite of the war the land seems still a Pandora's box of surprises.

The American Artists Group are seeking to secure authentic biographies of the artists of our day while they are still living. Artists Say the Silliest Things is the fourth volume in this series on eminent contemporary artists. Guy Pene Du Bois is not only an outstanding artist but a critic and journalist. He is one of the painters featured in this week's Life magazine in the article, Portrait Painters.

In Who Walk Alone Perry Burgess tells the triumphant story of a man who facing a great human disaster builds a new life, rich and useful, in the leper colony of Culion. It is not a morbid account but an undaunted, inspiring one.

Robert Dale Owen by R. W. Leopold is the first balanced, detailed account of one of the most prominent and versatile figures in American social history of the last century.

Other books for circulation Saturday morning at nine o'clock are The Economics of Force by Frank Munk; The Fleet Today by Kendall Banning; the seventh edition of the Radio Handbook; One Hundred Non-royalty One-act plays compiled by William Kozlenko; and Geography in Human Destiny by Roderick Peattie.

PAPER IN STEEL

The steel industry offices consume nearly 6,500,000 pounds of office paper, enough to make a pile of standard business letterhead size sheets 41 miles high, in a year.

HONEYED WALL

To rid his home of bees, Burger Reed, Trenton, N. J., tore down a wall and found a slab of honey five feet high 22 inches wide, and four inches thick.

There are 236,842 miles of railroad in the United States; 788,672 miles throughout the world.

listen tonight!

The Most Elaborate Radio Presentation of all Time

JACK BENNY • BOB HOPE • CO-MASTERS OF CEREMONIES
THE "HARDY FAMILY" including MICKEY ROONEY • LEWIS STONE
CECILIA PARKER • ANN RUTHERFORD • FAY HOLDEN • SARA HADEN
FANNY BRICE and HANLEY 'Daddy' STAFFORD • BURNS and ALLEN
MADELEINE CARROLL • RONALD COLMAN • BOB CROSBY • BETTE DAVIS • ALICE FAYE • CLARK GABLE • CHAS. LAUGHTON
CAROLE LOMBARD • MYRNA LOY • MARY MARTIN • TONY MARTIN • GROUCHO MARX • FRANK MORGAN
PAUL MUNI • MERLE OBERON • "ROCHESTER" • JAMES STEWART • SHIRLEY TEMPLE • SPENCER TRACY • ROB'T YOUNG

Never a Broadcast Like It! NINETY MINUTES OF RADIO ENTERTAINMENT UNMATCHED IN MAGNIFICENCE!

"AMERICA CALLING"

TONIGHT WEAF 11 15

An Investment in Democracy ★ THE GREEK RELIEF ASS'N Sponsor

THIS ADVERTISEMENT PRESENTED BY

NEW YORK RESTAURANT (Gust Maniakas)
COZY CORNER
SAVOY CAFE
TEXAS LUNCH
SUGAR BOWL
DELUXE SHOE SHINING PARLOR
BLUE & WHITE RESTAURANT
GERACIMOS CO.

RASMUSSEN and GUTZLER
Plumbing and Heating Contractors
25 Brook St. Phone 341

Warren Churches Extend a Hearty Welcome

Sheffield Mission
Swedish service at 4.00, conducted by Rev. J. Bengtson

United Brethren
C. E. Dibble, pastor Sunday Feb. 9 Sunday school 10 a. m. Chris Caldwell superintendent. Classes for all ages: Morning worship with sermon by the pastor. C. E. societies meet at 6:30 Evening service at 7.30 in charge of the seniors. John Westly of Corry will be the guest speaker. Bible study and prayer service for both old and young Wednesday 7:30. Always a welcome at the U. B.

Akeley Methodist
R. S Naylor, minister Worship service 9:45 a. m. with sermon by the pastor. Church school 10:45 with classes for all ages. Mrs. Arthur Bradley superintendent Epworth league 6 p m with stereopticon pictures and story of our work in the Kentucky Mountains. Mrs. Claude Haller president prerevival prayer meetings will be held next week and these will be announced later. This church is planning special revival meetings beginning Sunday February 16 to which we urge all in our community to plan to attend

Russell Methodist
R. S. Naylor minister. Church school 10 a. m with classes for all ages. Andrew Lindell, superintendent. At the same hour the Men's Bible Class will meet at Moll's office with Prof Eaton as teacher. All the men in our community are invited to attend this growing and interesting class Worship service at 11 a m with sermon by the pastor. No evening service this Sunday. Our Epworth League members will meet at the church at 4:30 p. m to go to Lander as guests of the Epworth League of that church Let all our young people plan for this. Midweek service on Wednesday evening in charge of Prof. Eaton Mr. Eaton conducted a very interesting and helpful meeting last Wednesday evening and next Wednesday evening promises to be as good The service is at 7:30 The Sunday school board meeting will be held at 8:30 p m the same evening also at the same hour choir practice.

Bethlehem Congregational
Market street near Third. J. C Bengtson, minister. Bible school 10:00. C. A. Waterbrandt, superintendent. Classes for all ages. Worship, 11:00. Sermon by the pastor. Evening service, 7:30. Rev G. W. Palmgren, guest preacher. The choir will assist at both services. Monday, Volunteers entertained at church by Alma Thomas. Tuesday, WinOnes meet at the parsonage. Wednesday midweek service of prayer and praise. Ladies' Aid, Thursday, 2.30. Miss E. Davidson and Mrs. J Bengtson, hostesses. Friday, Junior Volunteer Project. Welcome to worship with us

First Methodist
The church school convenes at 10.00 A. M At the 11.00 o'clock service of morning worship the pastor will preach on the theme "Christian Ideas Which Refuse to Die." The choir will sing Smart's anthem "The Lord Is My Shepherd." Organ music: "Idyl" (Michell) "Andante" (Arensky), "Grand Chorus" (Guilmant). The Epworth League will meet at 6:00 P. M At 7:30 P M. a musicale and social hour will be sponsored by the Senior Division of the W. S of C. S. Wednesday, 7:30 P. M. the mid-week prayer service. Visitors are welcome at all services. Thomas E Colley, pastor.

First Evangelical
J. C. Wygant minister
Bible school at 10. Classes for all ages. Come to learn the Word. Worship at 11—theme "The task for the converted. Anthem "Let Not Your Hearts be Troubled" by Olney Speaks. Song by Junior Choir "Jesus and I Are Friends" by Wilson Evangelical League of Christian Endeavor at 6:45. Worship at 7:30. This service will be sponsored by the Albright Brotherhood and the theme will be "Prayer" in keeping with the World Day of Prayer for Protestantism. Solo by Mrs Geo. Rhoades "The Beautiful Garden of Prayer." The Mens Quartette will sing "Lord I Want to Be a Christian." Prayer meeting Wednesday at 7:30 and Official Board and Quarterly Conference at 8:30. Mothers Circle and Little Heralds Friday at 2:30. All are cordially welcome.

St. Paul's Lutheran
Sunday, Feb. 9, 1941 Septuagesima Sunday. Sunday school and Bible classes, 9:30 a. m. Morning worship 10:30 a. m. Vesper service 7:30 p. m Tuesday at 7:30 p. m Sunday school teachers meeting at the church, entertained by Mrs. H. Bengston. J. F. Anderson and Carl Danielson. Come prepared for study period. Thursday at 2:30 p. m. Rebecca Society at the home of Mrs. Harold Ristau. 15 Marrer St. Thursday at 7:30 p. m. Lutheran Brotherhood at the church. Friday at 7 p. m. choir rehearsal. Saturday at 10 a. m. Confirmation Class.

Emanuel Evan. and Reformed
Penn'a. Avenue E. at Alson St. Worship, 9:45 a. m. Church school, 10:45 a. m. Boy Scouts meet Monday at 7 o'clock. Zwingli Bible Class meets Tuesday. Girl Scouts meet Wednesday at 7 o'clock. W. M. S. meets Thursday at 2 o'clock. Irving K. Dietsche, pastor.

Trinity Memorial Episcopal
Penna. Ave., W. and Poplar St. Septuagesima Sunday, February 9, 1941. 8:00 a. m. Holy Communion; 9:45 a. m. Church School and Bible Classes; 11:00 a. m. Morning Prayer and Sermon by the Rector. The choir will sing as an offertory anthem, "The King of Love my Shepherd" by Gounod 6:00 p. m. Young People's Fellowship. Activities for the week are as follows: Monday, 4:15 p. m. Girl Scouts; 6:00 p. m. Lindsey Bible Class meeting; 7:30 p. m. Vestry Meeting. Wednesday, 4:15 Junior Choir Rehearsal; Annual Choir Dinner. Thursday, 10:00 a. m. Holy Communion; 10:30 a. m. Red Cross Sewing and Tureen Luncheon; 7:00 Boy Scouts. Friday 7:30 p. m. choir rehearsal. Rev. E. P. Wroth, rector.

First Baptist
"The House of Friendship"
Church School convenes at 9:45 a. m. and will be followed by Morning Worship. Rev. James A. Davidson will preach on "A Minister Looks at His Task." The following music will be enjoyed during the service: Organ. "Prayer" (Hansel & Gretel) Humperdinck. "Prelude," Chopin, "Offertory," Shelley, and "March of the Shepherds," Mallard. Choir: "A Morning Prayer," Sibelius. Little children brought into the service at 11 o'clock will be permitted to go to their Heralds and Crusaders services after the Children's Message at 11:20. The Youth Meeting will be held at 6:30. Mr. Davidson will bring the third of a series of discussions on "The Fine Art of Living Together" This week, "The Amusement Problem, and Its Solution." Evening Worship will begin at 7:30. The Pastor will use the theme "Three Men Trudging." The Male Quartet will sing, "Sometime, Somewhere," Spooner. The weekly calendar is as follows: Monday 7 P. M. Executives of the Roger Williams Society meet, Monday, 7 P. M. Leadership training school at the First Presbyterian church. Tuesday 7:30, Church School Officers and Teachers meeting. Wednesday 7:30 Mid-Week Prayer. Thursday 7:30 Choir, Friday 7 P. M. Boy Scouts.

Sheffield Lutheran
Sunday school at 9:30. Worship in English at 10:20. Worship in Swedish at 11:00. Brotherhood Tuesday evening at 7:30. Lawrence Newburg and Harry Hanson will entertain. Sunday School Teachers Wednesday evening at 8 o'clock. Confirmation class Saturday morning at 8 o'clock. Carl E. Lundgren, pastor.

Ludlow Lutheran
Sunday school at 9:30. Evening worship at 7:30. The minutes of the congregational annual business meeting will be read and approved after the sermon. The Martha Missionary Society meeting is postponed until Wednesday, February 19. The Boy Scouts and Dad annual banquet will be held Wednesday evening at 6 o'clock. Announcements about the Brotherhood's and Luther League's meetings will be made at Sunday evening services. Confirmation class Saturday forenoon at 10:30. Carl E. Lundgren, pastor.

First Presbyterian
"The Church of a Thousand Welcomes" Harold C. Warren. 11:00 morning worship. Sermon, "Members One of Another". Music, prelude (a) Prelude and Fugue in A Minor Bach, (b) Sarabande, Couperin. Solo, "Jerusalem" (from "St. Paul") Mendelssohn, Preston Hoskin, tenor. Anthem, "As Pants the Heart", Spohr. Response, "Father, Hear Our Humble Prayer". Dressler. 9:45 church school. 11:00 children's church and nursery class in the beginners room. 7.00 the church of tomorrow. James Spies, presiding. John Swick, song leader. Scripture, Ruth Ann David. Prayer, Allen Woodruff. Dramatic reading, "Abraham Lincoln" Jane Sherwood. The Junior Choir.

First Free Methodist
Conewango near Third. Sunday school 9:45 a. m. Preaching service 11 a. m. Young People's service 7 p. m. Song service 7:30 p. m. Preaching service 8 p. m. The public will find a welcome here. J. E. Kiffer.

First Pilgrim
602 Fourth Avenue. "The Church With a Purpose." Sunday school at 10. Morning worship at 11. Sermon by the pastor. Young People's service at 7:00 o'clock Evangelistic service at 7:45. Cottage prayer service on Tuesday 7:30. Place to be announced. Church prayer meeting on Thursday at 7:30. You will enjoy worshiping with the Pilgrims. This is a good spiritual church with a message for all. L. W. Drury, pastor.

First Lutheran
Cor. East St and Third Avenue. Septuagesima Sunday. Church school at 9:45 a. m. Chief service at 11:00 a. m. The pastor will use as his topic: "The Sixth Commandment" Anthem: "Faith in His Love" by Lemare. Organ numbers. "Prelude" by MacDonald and "Postlude" by Ford. Luther League at 6:30 p. m. Vesper service at 7:30 p. m. Sermon topic. "The Augsburg Confession." Anthem: "More Love to Thee, O Christ" by Nordman. Organ numbers: "Poem" by Rogers and "Postlude" by Lorenz. You are invited to attend the Bible study on Wednesday evening at 7:30 in the parish house. Edward K. Rogers, pastor.

First Church of Christ, Scientist
312 Market St.
Sunday service 10:45 a m. Sunday school at 12 oclock. Wednesday evening meeting at 8 o'clock. "Spirit" is the subject of the Lesson-Sermon in all Churches of Christ, Scientist, on Sunday February 9. The Golden Text is: "If we live in the Spirit, let us also walk in the Spirit" (Galatians 5:25.) Among Bible citations comprising the Lesson-Sermon is the following: "Teach me, O Lord, the way of thy statutes; and I shall keep it unto the end. . . . Make me to go in the path of thy commandments; for therein do I delight. . . . Turn away mine eyes from beholding vanity; and quicken thou me in thy way" (Psalms 119:33,35,37). The Lesson-Sermon also includes the following passages from the Christian Science textbook, "Science and Health with Key to the Scriptures" by Mary Baker Eddy: "Spiritual sense is a conscious, constant capacity to understand God. It shows the superiority of faith by works over faith in words. Its ideas are expressed only in 'new tongues' and these are interpreted by the translation of the spiritual original into the language which human thought can comprehend. The Principle and proof of Christianity are discerned by spiritual sense" (p. 209).

Pentecostal Holiness
614 Fourth Avenue. Sunday school Sunday morning at 10:00. Morning worship at 11:00. Sunday evening service at 7:45. Prayer meeting Wednesday night at 7:45. A welcome to all. Pastor, Evelyn Egger.

Salem Evangelical
Anniversary of annex dedication at 9:45, given in detail previously; to be followed by regular morning service. At evening worship, installation of E. L. C. E. officers. Midweek prayer meeting in charge of Ludwig Schwanke, conducted in German language. Rev. Stephen R. Schieb, pastor.

Jehovah's Witnesses
Jehovah's Witnessess meet every Sunday at 7:30 p. m. in the S. F. of A. hall, 312 Second avenue. Study is from the Watch Tower. All are welcome. And this gospel of the kingdom must be preached in all the world for a witness to all nations; and then shall the end come. Math. 24:14.

Calvary Baptist
There's a Christian welcome here. Pastor's sermon topics: 11 a. m. "What God Is and Does for the Upright." 7:30 p. m. "The Treasures of the Snow." The choir will sing. Sunday school will convene, 9:45 a. m. and Young People's meeting, 6:45 p. m. Wednesday evening, 7:30, Bible study and prayer service, followed by choir rehearsal. Friday evening, 8:00, monthly meeting of young people's society. Martin Hamlin, pastor.

First United Brethren
Youngsville, Pa., C. D. Dibble, pastor. Sunday school 9:45 a. m. J. E. Jones, superintendent. Morning worship 11:00 a. m. Sermon by Dr. S. P. Weaver, subject: "What is Prophecy and Why Preach It." Evening service 7:30 p. m. Sermon by Dr. Weaver, subject, "Has God a Program for the World." This church is providing a splendid Bible Conference this week. Rev. S. P. Weaver, conference superintendent of the Erie conference in the United Brethren church is the special speaker. Services each evening at 7:30. His subjects for discussion are as follows. Monday, "The Pentateuch of David"; Tuesday, "A Prophetic Portrait of the Godly One." Wednesday, "A Prophetic Portrait of the Ungodly One." Thursday, "The Psalm for Today." Friday, "The Conquering King and His Kingdom." Saturday, "The Psalm the Saviour Applied to Himself." The First U. B. church at Youngsville is having its annual Father and Son banquet at the church Saturday, Feb. 8 at 5:00 p. m. Ray Reynolds of the Warren Y. M. C. A. is the main speaker. Albert Meleen is president of the Men's Brotherhood, which organization sponsors this banquet.

Gouldtown Community
Sunday school at 1:30; preaching service at 2:30, with Rev. Erskine Roy Myers, pastor of the First Methodist church in Jamestown, N. Y., as the speaker. You are cordially invited to attend the services here.

The Salvation Army
10:00 county jail service. 11:00 company meeting (Sunday school) lesson: "Among the Suffering" —Mrs. M. Mar Lett. Y. P. S. M. 6:30 Y. P. legion. Topic: "Race Relations" Charles Lucie, leader. 7:15 open air service. 8:00 special Young People's program commemorating the youth groups of Salvation Army service, with departmental representation by group leaders. Major and Mrs. B. E. Flinn, corps officers.

Grace Methodist
Penna Ave., E. and Prospect St. 10 A. M. Church School, classes for all ages. Miss Ruth Karr, superintendent. 11 A. M. Morning Worship. Sermon theme, "Prayer: A Universal Instinct." The Choir will sing the Anthem, "Jubilate Deo" by Marsh. The Junior Choir will sing for the Offertory, "The Beautiful Garden of Prayer" by Fillmore. Mrs. Emil Jacobson, organist, will play for the Prelude, "Choral" from Gothic Suite," by Boellmann. For the Postlude —"Postlude in E flat," by Abernathy. Evening Worship 7:30 P. M. Service for Boy Scouts. They will give a demonstration. All who love boys are invited to attend this service. Address, "The Boyhood of Jesus." Miss Marian Campbell will sing a solo, "The Old Rugged Cross," by Bennard. Mrs. Jacobson will play for the Prelude, "Angelus," by Steane. For the Offertory, "Consolation," by Mendelssohn. Mid-Week Church Worship, Wednesday 7:30 P. M. Studies in the Gospel of St. John. "The Missions of the Holy Spirit." You are cordially invited to worship with us. J. H. Clemens, pastor.

Church of the Nazarene
907 Penn'a. Ave. E. This is the second week of our Chuurch Loyalty Crusade. Each of the departments of the church is co-operating in this by trying to reach certain objectives and by planning interesting programs in their departments. Each member and friend is invited to help make this crusade a success. The Sunday school, with splendid classes for all age groups, meets at 9:45 a. m. The church services are at 11 a. m. and 7:30 p. m. The morning sermon will be on the subject, "A Nazarene". In the evening the message will be, "Christ's teaching about the world". The Young People's Societies meet at 6:30. Wednesday evening is the midweek service, led by the Missionary Society this week. Following this is the regular, monthly meeting of the church board. Thursday evening is the Young People's prayer hour. Announcement of place of meeting will be made Sunday. There is a friendly, Christian welcome at all these services. Come. You will be helped by them. Rev. H. Blair Ward, minister.

Watson Evangelical
Morning worship, 9 a. m.; Sunday school, 10 a m. Rev. A. G. Meade, pastor.

Cable Hollow United Brethren
Rev. Arthur J. Vrooman, pastor. Sunday school at 10:00 a. m.; evening worship at 8:00 p. m. Sermon, "A Growing Church."

Tiona Methodist
Morning worship with sermon, 9:45; church school, 10:45. E. H. Jones, pastor.

St. Luke's Episcopal, Kinzua
Septuagesima Sunday, February 9. 10.00 a. m. church school and Bible class. There will be no evening service. Rev. E. P. Wroth, rector.

Barnes Methodist
Morning worship, 9:45 a. m.; Sunday school, 10:45 a. m.; prayer service, 7:30 p. m. The Adult Bible class is meeting with Mrs. W. T. Hover Thursday afternoon, February 6.

Sheffield Free Methodist
Sunday school at 10:00 a. m., C. A. Carlson, Supt.; morning worship at 11 o'clock; Christian fellowship meeting at 7:00; evangelistic service at 8:00 p. m.; midweek prayer meeting on Wednesday evening. F. B. Smith, pastor.

Corydon Methodist
The Corydon Methodist urges and welcomes all men to attend their Men's Bible Class. We meet at 11 a. m. All are cordially invited. Regular morning service at 11:45. Let us not forget our emergency fund. W. B. Price, minister.

Kinzua Methodist
The Kinzua Methodist welcomes your presence at church school Sunday morning. The young people's discussion will be under direction of the pastor. Topic, "Slum Conditions." We meet at 6:30. Regular church service at 7:30. W. B. Price, minister.

Sheffield Methodist
Sunday school, 10:00 a. m.; morning worship, 11:00 a. m.; Epworth League, 6:30 p. m.; musical program, 7:30 p. m., sponsored by the Philathea Bible Class, assisted by the choir and the Sunday school orchestra. The Harriet McCamey Bible Class meets on Friday, Feb. 14, at the parsonage.

Clarendon Methodist
Church school, 10:00; morning worship with sermon, 11:00; Epworth League, 7:00; church service 7:30. Woman's Division Christian Service meets with Mrs. Mae Rowley Wednesday p. m. Prayer service Wednesday evening, 7:30; choir practice Thursday evening, 7:00. E. H. Jones, pastor

Corydon Nazarene
Meet with us for Sunday school at 10 a. m. Sunday. Morning worship service begins at 11. Evening services begin with the Junior Missionary Society meeting at 6:30, followed by evening service at 7:30. The midweek prayer service will be held in the home of Mrs. B. M. Stoltz at 7:30 Wednesday evening. R. J. Shoff, pastor

Clarendon Evangelical
A. G. Meade, pastor
Sunday school, 10 a. m.; preaching service, 11 a. m. Sermon subject, "The Purpose of Gods Holy Word." E. L. C. E., 6:45 p. m. Topic, "What the Bible Says About Tolerance." Come and bring a friend. Evening worship, 7:30. Sermon subject, "The Questions Jesus Refused to Answer." Prayer and praise service, Wednesday evening, 7:30.

An Appeal to Church Workers Who Prepare Notices for Publication

Attention of church workers who prepare notices for this page is called to the fact that, while no restrictions are placed on the length of such announcements, it will be necessary to do so if the practice of writing them too lengthy is not halted.

It has been the policy of the Times-Mirror to print church items as submitted, without correcting or deleting, but in recent weeks some of the notices have been far too long until they are taxing the facilities of the composing room.

If notices are confined to church schedules for Sunday and the week, along with sermon topics and any other brief reminders, they should not run over two or three inches.

The co-operation of all church officials and Sunday school workers is solicited, to the end that it will not be necessary to arrange forms or edit notices in the future.

This newspaper takes pleasure in printing below the names of the concerns which make it possible to give publicity to the church activities and the preaching of the word on the Sabbath Day.

Wineriter's Groceries
C. Beckley
E. D. Barton & Sons, Youngsville
Harvey & Carey
United Lumber & Supply Corp.
Baird Tire Shop
Manufacturers Gas Co.
Times Sq. Super Service
Warren County Dairy Association
Warren Dry Cleaning Co.
H. H. Hull & Co.
Warren Plumbing and Heating Co., Inc.
Charles M. Farrell
Neal & Co.
Walker Creamery Products Co.
R. G. Dawson
Simonsen Wall Paper Co.
East Side Esso Station
Arthur F. Dyke
West Ridge Transportation Co.
B. V. Lesser
Rosecliff Dairy Farms
South Side Market
Kay & Miller
Warren Transfer & Storage Co.
Stover's Esso Service
Stanley Optical Co.
Warren County Coal Co.
Montgomery Ward Co.
East End Grocery & Meat Market, Youngsville
Big Four Dairy
Edward Abplanalp
Masterson Transfer Co.

NOTICE
Church notice copy for this page should be submitted each week before 2 o'clock p. m. on Friday.

ROSECLIFF FARMS DAIRY
Irvine
One of the most modern cleanest in the county Pure Milk, Cream and Dairy Products We believe in the influence of our churches.
Phone Youngsville 42-492

READING ANTHRACITE
DIAMOND DOMESTIC COKE
DISCO DISTILLED COAL
MADEIRA HILL DOMESTIC
Stoker Coal and Screened Coal
Warren County Coal Co.
1540——1541

ARTHUR F. DYKE
High Grade Pasteurized Milk, Cream, Chocolate Drinks
Positively Strict Cleanliness
We Believe in the Influence of Warren Churches

This Station is Friendly to All Churches
STOVER'S ESSO SERVICE
H. L. Stover
Gasoline - Motor Oils - Tires Batteries, etc.
Sheffield, Pa. — Clarendon, Pa.

MANUFACTURERS GAS COMPANY
believes in Warren and is found among those who boost attendance in Warren churches

WORLD HISTORY HAS BEEN MADE!
Think It Hasn't?
Then See the New "Cold Well" Frigidaire
C. BECKLEY, INC.

WARREN COUNTY DAIRY ASSOCIATION
Service Means Good
MILK - CREAM
BUTTER - BUTTERMILK
and COTTAGE CHEESE

B. V. LESSER
Insurance
Warren, Penna.

WALKER CREAMERY PRODUCTS CO.
IXL ICE CREAM
CREAMERY BUTTER
COTTAGE CHEESE
BUTTERMILK
Phone 84—We Do the Rest

BAIRD TIRE SHOP, Inc.
Keystone - Socony Products
Goodrich Tires
103-105 Market St. Phone 625

Enjoy happy motoring with the NEW ESSO or ESSO EXTRA
Batteries - Tires - Lubrication
EAST SIDE ESSO STATION
515 Penna. Ave., E. - Phone 1181

THE SOUTH SIDE MARKET
NOT ONLY SUPPLIES YOUR TABLE NEEDS But guarantees the best
GROCERIES, QUALITY MEATS AND FRUITS. We are among those who are for WARREN
Call Phone 149

CHARLES M. FARRELL
Linoleum, Rubber Tile, Cork Tile, Carpeting, Window Shades
120 Penna. Ave., West
You will feel better if you go to some church on Sunday

H. H. HULL & CO.
Funeral Directors
Floor Coverings of All Kinds, Rugs, Linoleums, Scatter Rugs, etc.
Youngsville, Pa.

We will be glad to help you solve your LUMBER PROBLEMS. Our trained experts will be glad to be of assistance.
UNITED LUMBER AND SUPPLY CORP.
105 Beech St. Phone 920

BIG FOUR DAIRY
Gladly co-operating with churches of all denominations
Phone us for orders of all kinds
Phone Russell 2311

Co-operating With All Churches
MASTERSON Transfer Company

ROSECLIFF FARMS DAIRY
Irvine
One of the most modern, cleanest in the county
PURE MILK, CREAM AND DAIRY PRODUCTS
We believe in the influence of our churches
Phone Youngsville—42-492

OUR COMPLIMENTS AND GOOD WISHES TO WARREN CHURCHES
Go to some church Sunday
WARREN PLUMBING AND HEATING CO., INC.
Library Theatre Bldg. Phone 2322

OUR COMPLIMENTS AND GOOD WISHES TO WARREN CHURCHES
Go to Some Church Sunday
WARREN PLUMBING AND HEATING CO., INC.
Library Theatre Bldg. Ph. 2322

LOOK!
STANLEY OPTICAL CO.
The Best for Less
Junction of Route 6 and 62
In Warren, Pa.
Dr. Wm. C. Stanley, Optometrist
133 Pa. Ave., W., Warren, Pa.

WARREN TRANSFER AND STORAGE CO.
C. W. Elmquist, Mgr.
Local and Long Distance Hauling
105 Madison Ave. Warren, Pa.

WINDOW GLASS
any desired size
Simonsen Wall Paper Co.
820 Pa. Ave., E. Phone 1720

ASK ANYONE IN YOUNGSVILLE
And they will tell you that the popular headquarters here for service to your car is at BARTON'S. Have you ever tried Sterling Gas and noticed the change in power. Do it now.
Go to Church in Youngsville Sunday

We Are Glad to Cooperate With All Churches
KAY & MILLER
Quality Ice Cream
1101 Penn. Ave., E., Warren, Pa.
Phone 2196

NEAL & COMPANY
Sheet Metal Work, Heating, Plumbing, Air Conditioning
We will be glad to give you estimates. Co-operating with Warren churches. 206 Penna. Ave., E. Phones 277-J and 277-M

YOU CAN SAVE YOUR CLOTHES
and look your best by sending them to us. We clean them right. We call for and deliver.
WARREN DRY CLEANING CO.
Pa. Ave., E., and Hammond Rd.
Phone 189

RICHARD G. DAWSON
COMPANY
"Helpful FINANCE Service"
Penna. Ave. at Liberty St.
(Second Floor)
Phone 155 Warren

Gerald Johnson
Leonard Whiteshot
Invite you to use the modern facilities of the
TIMES SQUARE SUPER SERVICE
Our facilities are at your service

The West Ridge Transportation Co.

You Can Save Money by "DRIVING UP THE AVENUE" and Trading at
WINERITER'S
Our Groceries always satisfy, are fresh and the quality and prices are right.
Phone us your order
619 Penn Av. E.—520 Conewango Av.

If You Believe in QUALITY DRUGS, CAREFUL, CORRECT SERVICE, MODERN METHODS
our store will convince you that we give you what you need
HARVEY & CAREY
Liberty and Penna. Phone 1630

Compliments of Montgomery Ward Co.

"Biggest Little Store in Town"
Phone 22-371
E. J. ABRAHAM
EAST END GROCERY AND MEAT MARKET
Compliments to all our churches
500 E. Main St., Youngsville

EDWARD ABPLANALP
Milk and Cream
Delivery to all parts of the city.
Phone for orders 5013 R2.
Jackson St. Extension
Co-operating with churches

RADIO PROGRAMS

MONDAY, FEBRUARY 10
Eastern Standard P. M.—Subtract One Hour for CST., 2 Hrs. for MT.
(Changes in programs as listed due to last minute network corrections.)

5:45—Life Can Be Beautiful—nbc-weaf
To a Mix in Action — nbc-wjz-east
W. Van Dyne Songs—nbc-blue-west
Scattergood Baines Serial—cbs-wabc
Captain Midnight Serial—mbs-chain
5:00—Citizens All, Talks — nbc-weaf
News; Prog. of Songs—nbc-wjz-east
King Arthur, Jr., rpt.—nbc-blue-west
News Broadcasting Time—cbs-wabc
Chicago's Rhythm Rascals—cbs-west
News: Dance Music Orc.—mbs-chain
6:05—Edwin C. Hill—cbs-wabc-basic
6:15—To Be Ann'd; News—nbc-weaf
Sports Period; Music—nbc-wjz-east
Ireene Wicker, Story—nbc-blue-west
Hedda Hopper on Movies—cbs-wabc
Carol Marsh, Conc't Piano—cbs-Dixie
6:30—Capt. Healy, Stamps—weaf-only
Reveries by Orches.—nbc-red-chain
Alms Kitchell's Prog.—nbc-wjz-east
Bud Barton's Sketch—nbc-blue-west
Paul Sullivan's Comment—cbs-wabc
Songs by Lowry Kohler—mbs-chain
6:45—Pearson Sports Page—nbc-weaf
Lowell Thomas, News—nbc-wjz-basic
Tom Mix in repeat — nbc-blue-west
European War Broadcast—cbs-wabc
Capt. Midnight repeat — mbs-midw.
7:00—F. Waring Time—nbc-weaf-east
The Famous Jury Trials — wjz-only
R. Foote at Organ—nbc-blue-chain
Amos and Andy, Sketch—cbs-wabc
CBS Concert Orch.—cbs-chain-west
Fulton Lewis, Jr., Talk—mbs-chain
7:15—Europe's War News—nbc-weaf
Three Romeos, Song—nbc-blue-chain
Lanny Ross Songs—cbs-wabc-basic
Talk on Selective Service—mbs-chain
7:30—Burns and Allen—nbc-weaf-east
To Be Announced — nbc-red-west
This is the Variety Show—nbc-wjz
Blondie & Dagwood—cbs-wabc-east
Dancing Music Orchestra—cbs-west
Lone Ranger Drama—mbs-wor-east
7:45—Electricity & Defense—nbc-wjz
Sam Balter—to wgn-kwk-wkrc-wjrz
8:00—James Melton Conc.—nbc-weaf
I Love a Mystery, Drama—nbc-wjz
"Those We Love," Drama—cbs-wabc
Mon. Quiz—wgn-wor-waab-kwk-wfil
8:30—Wallenstein Orchest.—nbc-weaf
True or False, Dr. Hagen—nbc-wjz
Fields and Hall Program—cbs-wabc
Boake Carter, Comment—mbs-chain
8:45—Ed Mayehoff's Prog. — mbs-wor
8:55—Elmer Davis, News — cbs-wabc
9:00—The "I.Q." Man Quiz—nbc-weaf
You're in the Army Now — nbc-wjz
De Mille's Radio Theatre—cbs-wabc
Gabriel Heatter Speaks — wor-basic
9:15—Wake Up America — mbs-west
9:30—Show Boat of Radio—nbc-weaf
News; Basin St. Swing — nbc-wjz
Can you Top This?—mbs-New Eng.
10:00—The Contented Conc.—nbc-weaf
Olmstead Dramas; Tenor — nbc-wjz
Guy Lombardo's Orches.—cbs-wabc
Comment on News of War—mbs-wor
10:15—Who Knows—wor-wgn-wol-ckiw
Dancing Music Orchest.—mbs-chain
10:30—Dance Mus. Orc.—nbc-weaf-east
Burns & Allen repeat—nbc-red-west
Radio Forum Guest Talks—nbc-wjz
Quartet; War News—cbs-wabc-east
"Blondie" in repeat—cbs-chain-west
Webb, Pageant of Melody—mbs-wor
11:00—News and Dance—nbc-weaf-east
Fred Waring's repeat—nbc-red-west
News; Dancing Music Orc.—nbc-wjz
Sports and News Period—cbs-wabc
Lazy Rhapsody Orches.—mbs-chain
11:15—Dance Orch. & News—nbc & cbs
11:30—Dance Orc. & News—mbs-chain

TUESDAY, FEBRUARY 11
Eastern Standard P. M.—Subtract One Hour for CST., 2 Hrs. for MT.
(Changes in programs as listed due to last minute network corrections.)

5:45—Life Can Be Beautiful—nbc-weaf
Tom Mix Program — nbc-wjz-east
W. Van Dyne Songs—nbc-blue-west
Scattergood Baines Serial—cbs-wabc
Captain Midnight Serial—mbs-chain
6:00—Dancing Music Orch.—nbc-weaf
News: Prog. of Songs—nbc-wjz-east
King Arthur, Jr., rpt.—nbc-blue-west
Sports News Broadcasting—cbs-wabc
News: Dance Orchestra—mbs-chain
6:05—Edwin C. Hill — cbs-wabc-basic
Chicago's Music Cameos—cbs-midw.
6:15—Dance Orch.; News — nbc-weaf
Sports Period; Music—nbc-wjz-east
Ireene Wicker, Story—nbc-blue-west
Ted Steele & Novachord—wabc-only
Musical Rhythm Round-up—cbs-ch.
6:30—Reveries by Orches.—nbc-weaf
Dance Music Orchest.—nbc-wjz-east
Bud Barton's Sketch—nbc-blue-west
Paul Sullivan's Comment—cbs-wabc
To Be Announced (15 m.)—mbs-chain
6:45—Pearson's Sport Page—nbc-weaf
Lowell Thomas, Talk—nbc-wjz-basic
Tom Mix in repeat — nbc-blue-west
European War Broadcast—cbs-wabc
Capt. Midnight repeat—mbs-midwest
7:00—F. Waring Time—nbc-weaf-east
Easy Aces, Dramatic Serial—nbc-wjz
Amos and Andy's Sketch—cbs-wabc
Fulton Lewis, Jr., Talk—mbs-chain
7:15—Europe's War News—nbc-weaf
Mr. Keen, Dramatic Serial—nbc-wjz
Lanny Ross, Songs—cbs-wabc-basic
To Be Announced (15 m.)—mbs-chain
7:30—Revue and Quizzes — weaf-only
Concert Orchestra Prog. — nbc-red
Tom Powers; Dance Orch.—nbc-wjz
"Second Husband" Serial—cbs-wabc
Arthur Hale's Broadcast — mbs-east
7:45—Kaltenborn's Comment—nbc-red
Dancing Music Orchestra — nbc-wjz
Sam Balter in Sports Talk—mbs-east
8:00—Johnny Presents, Dr.—nbc-weaf
Ben Bernie's Musical Quiz—nbc-wjz
Court of Missing Heirs -- cbs-wabc
Wythe Williams Comment—mbs-wor
8:15—To Be Announced — mbs-chain
8:30—Horace Heidt's Show—nbc-weaf
Uncle Jim's Question Bee — nbc-wjz
"First Nighter," Dramatic—cbs-wabc
Music Broadcast Features—cbs-Dixie
Ned Jordan's Spy Story—mbs-chain
Antonini Concert—wor-New England
8:5 —Elmer Davis, News — cbs-wabc
9:00—Battle of the Sexes—nbc-weaf
Grand Central Station Play—nbc-wjz
We, the People, via Radio—cbs-wabc
Mystery Hall, Dramatic—mbs-chain
9:30—Fibber McGee's Show—nbc-weaf
News: The Inner Sanctum—nbc-wjz
Professor Quiz & Quizzing—cbs-wabc
Morton Gould's Orchestra—mbs-wor
10:00—Bob Hope's Variety — nbc-weaf
Olmstead's Story Dramas — nbc-wjz
Glenn Miller & Orchestra—cbs-wabc
Comment on News of War—mbs-wor
10:15—Dancing Music Orches.—nbc-wjz
Invitation to Learning — cbs-wabc
News; Dance Music Or.—mbs-chain
10:30—Uncle Walt Doghouse—nbc-weaf
Edward Weeks Broadcast's—nbc-wjz
Dancing Music Orchestra—mbs-chain
10:45—Sentimental Concert—mbs-chain
Broadcasting War News—cbs-wabc
11:00—News and Dance—nbc-weaf-east
Fred Waring's repeat—nbc-red-west
News; Dancing Music Or.—nbc-wjz
Sports Time Broadcasting—cbs-wabc
Britain Speaks, Recorded—mbs-chain
11:15—Dance Orch. & News—all-chains

Dragons Ragged But Have No Trouble With Ridgway Elks

Conroy Collects 17 Points In Opener Of League Second Half

The Blue and White cage machine flashed first across the finish line last night at Beaty track with the Ridgway Elks trailing, but the local vehicle took a half to get the water out of the carburetor and wasn't moving at top speed when the checkered flag showed.

It sputtered and stalled throughout most of the race, and only in the third quarter did it hit on all five, when Conroy rang up eleven of fifteen points. "Jap" was the only bright spot in the evening with seven field goals and a foul to his credit, although "Red" Tucker played a nice defensive game and found time to chalk up eight points. Johnny Pick collected a pair.

It was definitely an off-night in the sharpshooting department. The Dragons had little trouble in working the ball into the bucket zone, but it generally took eight or ten attempts before some one tapped the leather through the hoop. The passwork was considerably below standard, and the entire performance was somewhat drab.

Ridgway, however, couldn't take advantage of the Warren slump and scored only one field goal and two fouls in the entire first half. In none of the periods did the Elks outscore the locals.

Conroy and Tucker each counted from the field and "Sting" Brown got a foul shot in the first quarter while Canty's double-decker was the lone answering shot from Ridgway. Barilla and Giffi got foul shots in the second, and Johnny Pick collected Warren's only field goal. Tucker and Brown added a charity shot apiece. At half time the score was 9 to 4.

The heat was turned on in the third, with Hoffecker and Tucker scoring once and Conroy netting five from the field and one from the free throw line. In the final period, Conroy, who saw only a few minutes of service, collected another pair, while Tucker accounted for three points and Pick hooked in one more. Ridgway had a half dozen points to show for the quarter.

The Bradford Owls, champions of the first half and undefeated in the league, kept moving with an easy 59-27 win over the Wolverines at Sheffield. Kane topped Emporium and Johnsonburg knocked off the Flying Dutchmen of St. Marys.

WARMED UP?

WARREN HIGH

	FG	FP	FT	TP
Conroy, f*	8	1	3	17
Pick, f*	2	0	0	4
Sharp, f	0	0	0	0
Smith, f	0	0	0	0
Hoffecker, c*	1	0	0	2
Hansen, c	0	0	0	0
Tucker, g*	3	2	2	8
Hammerbeck, g	0	0	0	0
Brown, g*	0	2	3	2
Wright, g	0	0	2	0
	14	5	10	33

RIDGWAY HIGH

	FG	FP	FT	TP
Giffi, f*	0	1	1	1
Norman, f	1	0	1	2
Canty, f*	2	0	0	4
Whitehouse, f	1	0	0	2
Olson, f	1	0	0	2
Quiggle, c*	1	0	0	2
Barilla, g*	1	2	4	4
Larson, g*	0	0	1	0
Gottardi, g	0	0	0	0
	7	3	7	17

Warren	5	4	15	9	—33
Ridgway	2	2	7	6	—17

Referee: Rossetti, Sheffield.

NORTHERN SECTION DISTRICT NINE

(Second Half)

	W.	L.	Pct.
WARREN	1	0	1.000
Bradford	1	1	1.000
Johnsonburg	1	0	1.000
Kane	1	0	1.000
Emporium	0	1	.000
Sheffield	0	1	.000
St. Marys	0	1	.000
Ridgway	0	1	.000

Last Night's Results

Bradford	9	14	15	21	—59
Sheffield	3	7	16	1	—27
Warren	5	4	15	0	—33
Ridgway	2	2	7	6	—17
Johnsonburg	7	10	16	6	—39
St. Marys	8	10	7	7	—32
Kane	8	7	12	3	—30
Emporium	4	7	2	11	—24

BEATY QUINT IS DOWNED BY THIRDS

The Beaty School quint and the Thirds tangled again last night in the pre-prelim with Miller scoring 14 points and pading the Leidigmen to a 29-23 victory over Beaty.

Beyer, Conroy and Lodge each chalked up two field goals for Coach Fleming's proteges.

Thirds

	FG	FP	TP
Miller, f	7	0	14
Kusio, f	2	1	5
Flick, c	1	0	2
Scalise, g	2	0	4
Traub, g	2	0	4
	14	1	29

Beaty

	FG	FP	TP
Beyer, f	2	0	4
Lewis, f	1	0	2
Peterson, f	1	0	2
Conroy, f	2	2	6
Kifer, c	1	0	2
Finley, g	1	1	3
Lodge, g	2	0	4
	10	3	23

Thirds	7	6	2	14	—29
Beaty	4	8	7	4	—23

Referee: Dick Kifer.

BOWLING CHATTER

HONOR ROLL

Elks

Mulvey	243
Boyd	215
Raleigh	233
Fitch	237
W. Smith	213
Hartnett	218
Printz	230

Conewango Club

Nichols	210
Park	213
MacDonald	233

Arcade

Praud	213
Mrs. Lauffenburger	189
Mrs. Printz	196

The Pettibones had to rise to the heights in the Conewango Club League last night to match the performance of the Youngs, but rise they did, shattering both team records for the season with 968 in the third game after topping the existing mark with 910 in the first....The total pins of

(Turn to Page Ten)

Hoosier Hot Shot

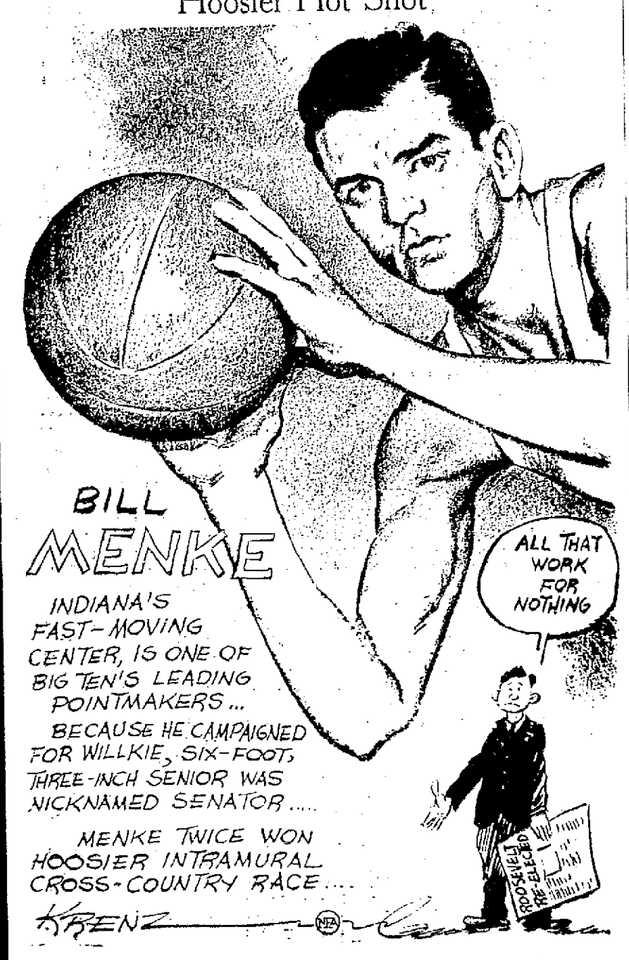

SPORT SPATTERINGS

by BILL RICE

Although the Dragons have had occasional slumps previously, they couldn't have looked much worse than they did last night, and it was just as well they were playing Ridgway. In a way, it may turn out to be a good thing. It is a sports truism that teams often have an "off" night just before rising to the heights, and we can't think of any better time to bounce back than next Tuesday. On that evening the Dragons will be meeting the only club that has been able to defeat them this season—the Bradford Owls, who took advantage of a Blue and White slump at the foul line to take them over at Beaty court and thrust aside the only barrier to the first half title. Many fans believe that once again the pennant will be settled by the meeting of the Kolpien charges and the Bracemen.

Everyone locally seems to have been pretty well satisfied with Billy Soose's decision over Ernie Vigh last night in the Garden, not only because Penn State William is a product of the Keystone State, but because he will finally get a crack at Ken Overlin with the chips down. From the radio account, it was evident that Soose built up points steadily after the second round, and it would have been a little tough for Leo Houck's mittman to lose his title chance because of that one knock-down in the eighth, when he walked into a good hard punch. With victories over both claimants to the throne, Overlin and Tony Zale, and this latest win over slugging Ernie Vigh, the former Nittany leather-pusher ought to be about ready to be dealt into the heavy sugar.

The most exuberant coach in the entire district last night was Coach "Silent Joe" Massa, who directs the destinies of the Kinzua Warriors. Bursting into our sanctum, waving the scorebook, the ex-Dragon did a fairly good imitation of a war dance, not forgetting the whoops. It was a nice win for the Warriors, who weren't expected to cut much of a figure, and, even though the stellar Sugar Grove quint appears to have the loop sewed up, the up-river cagers got quite a kick out of snapping the Grovers' string. And a couple of bouquets to Miss Clawson of Kinzua and Miss Sands of Sugar Grove, who showed the male basketeers a few things about finding the hoop with 35 and 28 points, respectively.

YEARS AGO IN SPORT

February 8, 1921—Guy Johnson's Spares got away to a bad start in the second half of the Elks Bowling League when they lost three to Ivan Greenlund's Rollers. Knapp was high for the losers with 513 and Ray Gerould topped the winning team with 529.

February 8, 1931—Warren's Dragons upset the dope at Sheffield last night by tripping the Wolverines, 25-13, to avenge an earlier defeat on the Beaty court. "J. D." Scalise led the scoring with 12 points, and Hart was high for Sheffield with seven.

BOWLING

ELKS LECTURING KNIGHTS

Standing

	W.	L.	Pct.
Maders	38	18	.679
Geracimos	34	26	.567
Keystones	38	30	.559
Newells	33	31	.516
Wills	31	37	.456
Pontiacs	30	38	.441
Fords	28	36	.438
Printz	24	40	.375

High individual game—G. Anthony, 256.

High individual total—E. Shield, 641.

High team game—Keystones, 953.

High team total—Keystones, 2587.

Pontiacs (2)

Weigle	139	170	151	460
Mulvey	243	185	154	582
[illegible]	135	135	135	405
[illegible]ey	131	128	150	389
Boyd	215	170	176	561
	863	788	746	2397

Mader's (2)

Shields	176	129	166	471
Culbertson	131	162	159	452
R. Wilson	163	144	144	451
Huber	135	187	160	482
Fredericks	160	175	149	484
	765	797	778	2340

Wills (3)

Raleigh	204	174	233	611
Wickstrom	156	172	148	476
Dorsey	94	169	152	415
Elliott	158	156	148	462
Scalise	161	[illegible]	152	482
	773	840	823	2446

Newells (1)

Zibble	190	191	121	502
Lee	170	113	108	391
Amacher	120	114	82	316
Kehrli	156	141	126	423
Harvey	157	153	184	494
	793	812	621	2126

Geracimos (0)

McClelland	106	97	99	302
Forbes	174	132	141	447
Average	135	135	135	405
Faul	119	130	170	419
Koepp	155	176	161	492
	689	670	706	2065

Keystone Ptrs. (4)

Hand	143	129	131	403
Berdine	167	154	178	499
Mead	159	124x	164	447
J. Bleech	155	162	124x	441
Fitch	200	152	237	589
M. Bleech	141x	167	141	449
	824	764	851	2439

Fords (4)

Gebhardt	173	164	128	465
W. Smith	151	140	213	504
Average	135	135	135	405
Hartnett	218	170	169	557
Anthony	182	150	179	511
	859	759	824	2442

Printz (0)

Printz	230	153	142	525
Hayes	141	168	139	448
Goldstein	133	130	185	448
Brooks	143	131	153	427
Averafge	135	135	135	405
	782	717	754	2253

CONEWANGO CLUB

Youngs (1)

Nichols	170	169	210	549
Lott	162	125x	146	433
Lauffenberger	137x	179	132x	448
Beals	....	114x	146x	260
Kaltenbach	163	163	198	524
Carter	175	191	154	520
Young	185	176	172	533
	855	878	880	2613

Pettibones (3)

Park	177	165	213	555
Rue	197	166	171	534
Pettibone	117x	101x	150x	368
L. A. Blair	144x	129x	178	451
Elliott	164	144	146x	454
Keller	204	189	173	566
MacDonald	168	169	233	570
Luce	113x	112x	137	362
	910	833	968	2711

AT ARCADE

K. of C. League

	W.	L.	Pct.
Tigers	26	10	.722
Bucks	21	19	.523
Bears	20	20	.500
Bisons	16	24	.400
Lions	14	26	.350

High game, individual—F. Gerardi, 251.

High total, individual—A. Klein, 602.

High game, team—Bucks, 952.

High total, team—Bisons, 2510.

Bears (2)

Yarzebek	155	159	126	440
Casses, Jr.	157	166	153	476
Casses, Sr.	159	136	188	483
C. Morrison	176	165	112x	453
Praud	183	169	213	565
R. Morrison	132x	114x	181	427
	830	795	861	2486

Bucks (2)

Valone	172	167	165	504
S. Gerardi	184	164	157	505
Henderson	117	128	153	398
Scalise	193	161	150	504
F. Gerardi	165	196	125	486
	831	816	750	2397

Bisons (3)

Pasquino	164	126	157	447
Fazio	189	153	140	482
Average	120	120	120	360
Saraceno	143	152	169	464
Klein	156	193	116	465
	772	744	702	2218

Lions (1)

Coppola	128	157	173	458
Salmon	132	195	152	479
P. Gerardi	136	89	133	378
D. Lucia	115	132	136	383
Average	120	120	120	360
	631	693	764	2088

NELSON IS STAR OF PRELIMINARY GAME AT BEATY

Dean Nelson led the Dragon Seconds to another easy victory last night at Beaty court, the rangy pivot man scoring 18 points in the 49-21 win over the Elk yannigans.

Don Sharp and Buerkle each had a pair for the Blue and White, and Olson got eight points to pace Ridgway.

Warren Seconds

	FG	FP	TP
Black, f	2	0	4
Lunquist, f	1	0	2
Sharp, f	4	0	8
Buerkle, f	4	0	8
Nelson, c	9	0	18
Wright, c	1	1	3
Urbanski, g	2	0	4
Hammerbeck, g	1	0	2
	24	1	49

Ridgway Seconds

	FG	FP	TP
Vought, f	2	0	4
Zameroski, f	2	0	4
Olson, f	4	0	8
Jocoy, f	0	0	0
Niedzwacki, c	1	0	2
Whitehouse, c	0	0	0
Metelski, g	0	0	0
Gottardi, g	0	1	1
Johnson, g	1	0	2
Assolone, g	0	0	0
Carson, g	0	0	0
Swanson, g	0	0	0
	10	1	21

Warren	16	10	15	8	—49
Ridgway	2	0	8	11	—21

Referee: Elmo Wolfe.

Soose Gets Up From Canvas To Outpoint Vigh In Garden Bout

BY SID FEDER

New York, Feb. 8—(AP)—As a 3 to 1 underdog, Ernie Vigh came so close to beating the highly-billed Billy Soose that Promoter Mike Jacobs made plans today to re-match the two before giving either a shot at Ken Overlin's middleweight championship.

Although Soose, the former Penn State college boxer, was awarded a unanimous ten-round decision in Madison Square Garden last night, he was anything but convincing about it, and had to come off the floor to turn the trick. Besides, it was learned today he was fighting a fellow who had been bedded by a temperature of 101 degrees less than 72 hours before the fight.

With that picture, plus the added touch of an all-day shower-bath which old man weather gave New York, holding the gate down to a mere $22,699, Promoter Mike talked to the managers of both fighters today about putting the tussle right back in the Garden March 7. This time it would be over the 12-round route, instead of ten.

BILLY SOOSE

Each fighter thought he won last night, and there were as many "boos" as cheers from the 10,507 fans at the verdict.

Vigh contended his aggressiveness and the knockdown he scored with a crunching left hook at the end of the eighth round—Soose was still on the floor at the bell—were enough to win the fight for him.

A couple of times the dynamite Vigh carries in each fist seemed to have Billy on the go, and looked like it eventually might carry the Newburgh larruper on to win. In the first round, he led off with three ripping rights that staggered Soose. In the eighth he dropped Billy with a left. And in several other heats he tagged the Pennsylvania boxing master with rights to the ribs that were, to say the least, no help to Billy's appetite.

Soose, on the other hand, used his advantage of boxing skill and inches in reach to pull out of danger with a long, stabbing left hand. This did no more damage to Ernie, who has a chin that hasn't been dented in 2½ years of fighting, than a feather duster. Yet, Soose piled up points all the way with this weapon.

Paul Moss, Soose's manager, wasn't too keen about a return match. He still was shouting for the Overlin shot, but said that if a return was necessary, he'd talk it over, anyway.

Sol Gold, who handles Vigh's affairs, revealed his fighter's illness. A doctor was called in to attend his heavy cold Wednesday night, Gold disclosed, and he wasn't sure until early yesterday morning that the fight actually would come off.

PATTERSONS AGAIN LOSE TO FRANKLIN

The Pattersons took it on the chin from the Franklin, C.P.T. team last night at the "Y", by a decisive count of 40 to 27, with Smith's twelve points leading the attack.

Elmo Wolfe was high for the locals with ten.

Manager "Chink" Collins announced that the Oil City Chaconas had cancelled the Monday game here, and the basketball "natural" had been substituted, with the Pattersons again squaring off against the Penn Merchants. In the first meeting of the clubs, the Pattersons won by two points.

Tonight the tiremen play at Sheffield.

Pattersons

	FG	FP	TP
T. Wolfe, f	0	0	0
Ritchie, f	0	0	0
Moll, f	0	0	0
L. Check, f	2	0	4
Duff, f	2	0	4
Pawk, c	2	1	5
E. Wolfe, g	5	0	10
Zerbe, g	2	0	4
McKeehan, g	0	0	0
	13	1	27

Franklin

	FG	FP	TP
Eakin, f	2	1	5
Neal, f	1	0	2
Smith, f	6	0	12
Bickford, f	0	0	0
Morrison, c	1	1	3
Crist, c	0	0	0
Bierbach, g	5	1	11
Rhoads, g	3	1	7
Pratt, g	0	0	0
	18	4	40

Pattersons	6	11	4	6	27
Franklin	13	8	11	8	—40

Referee: Peterson.

SHEFFIELD HI NO MATCH FOR OWLS

Sheffield, Feb. 8.—The basketball powerhouse that is the Bradford Hi Owls, blasted its way to a 59-27 victory over Sheffield High's Wolverines in an opening, second-half league game here last night.

A disastrous third quarter, during which they were outpointed 10 to 1, proved the undoing of the Wolverine Jayvees as they lost 17-10.

Varsity game:

Bradford

	FG	FP	TP
Benson, f	4	0	8
Jk. Nelson, f	0	0	0
Frisina, f	1	0	2
Barry, f	3	0	6
Fling, c	7	1	15
Jm. Nelson, c	2	0	4
Moffatt, g	8	2	18
Zenner, g	1	0	2
Witchen, g	1	1	3
Poling, g	0	1	1
	27	5	59

Sheffield

	FG	FP	TP
Campasino, f	2	1	5
Aurillo, f	0	0	0
Yusko, f	1	0	2
Champion, f	0	0	0
Steffan, c	6	3	15
Jn. Sorvelli, g	1	0	2
Blake, g	0	0	0
Olson, g	1	0	2
Schmidlen, g	0	1	1
	11	5	27

Bradford	9	14	15	21	—59
Sheffield	3	7	16	1	—27

Referee: Servidea (Johnsonburg).

GROVE'S STRING IS SNAPPED BY KINZUA

The Kinzua Warriors put on a surprise win on their home court last night, dropping Sugar Grove, 25-24, and snapping the loop leaders string. The Grovers won their first six league games.

A big third quarter put the leaders into the ball game, but the Massamen came back to grab a one-point lead with two minutes to play. They successfully froze the ball in the waning seconds so that neither club got a shot for the hoop.

Peterson and Culbertson were high for the warriors, with Bennet playing a stellar floor game. Landin and Haggerty were the only consistent point-getters for the Grove.

In the preliminary, Miss Jean Clawson ran up the astounding total of 35 points to give the Kinzua lassies a 45-43 win over Sugar Grove's girls. Miss Sands got 28 for the losers. It was Kinzua's first league win.

Kinzua

	FG	FP	TP
Prosen, f	1	1	3
Snyder, f	1	1	3
Shine, f	1	0	2
Bennett, c	0	0	0
Peterson, g	4	1	9
Culbertson, g	4	0	8
Totals	11	3	25

Sugar Grove

	FG	FP	TP
Abbott, f	1	0	2
Stuart, f	1	0	2
Landin, c	3	3	9
Haggerty, g	4	1	9
Allenson, g	0	0	0
Kelly, g	1	0	2
Totals	10	4	24

Score by quarters:

Kinzua	7	5	6	7	—25
Sugar Grove	1	7	13	3	—24

Referee: Lord (Warren).

A healthy 100-foot whale will weigh 150 tons and yield 27 tons of oil.

ADMINISTRATION NOTICE

Letters Testamentary on the Estate of Frank Fazio late of the Borough of Warren, Warren County, Pa., deceased, having been this day granted to the undersigned, notice is hereby given to all persons indebted to said Estate to make immediate payment, and those having claims or demands against the same will present them to the undersigned, properly authenticated for settlement.

TOM FAZIO,
Executor.
STONE & FLICK,
Attorneys.

December 12, 1940.
Jan. 11-18-25, Feb. 1-8-15-6t

VALENTINE SPECIAL
3 – 4x6
Colored Portraits
$4.00
Bairstow Studio
Liberty Street

ALONG CAME CINDERELLA

By VIVIEN GREY

YESTERDAY, Lovely Daye spent the day picnicking with Joe Hulse and another couple on the estate of Roger Cosgrave's parents along the Hudson above New York. They would have been asked to leave if Roger had not been fascinated by Lovely's blonde beauty. But when Lovely got back to her tenement home she found her sister Gert quarreling with her husband, Ring, and realized that as long as she stayed with them her sister would suffer. She is resting on the bench at the Grand Central station, reviewing her life.

Chapter Four

Sudden Excursion

AFTER that there had been jobs. Clerking in a bakery. In the five and dime. Attempting to learn millinery. But Lovely was smart enough to see that she'd not got in her hands the gift required for skilled work on hats or dresses. She really wasn't much at any sort of work. She would have liked modeling and would have worked hard at that. Or the stage. Or office work. But try as she might she was never able to connect with that sort of job.

And so Lovely had been in and out of jobs. Gert had always been patient and generous, slipping her money for things she needed, advising her gently and affectionately.

"Don't let life get you down, hon," she'd say. "You've got stuff. Looks and personality and a lot of things I never had. Don't let fear gang you into marrying a palooka. Play for something high. I mean a man with class and a wedding ring along with him. Make sure you get that too. I'll stake you, until you land, believe me."

And Gert had done her best.

But Lovely knew she couldn't go on taking from Gert.

Sitting there in the terminal she wondered exactly what she would do. Sheer weariness closed her eyes and she slept for a while. When she woke she could see through the restaurant adjoining the waiting room another day had lighted the humid city streets. People were moving about hurriedly. Commuters rush hour was on.

Everyone seemed to have somewhere to go. Everyone but her. Lovely was seized with desire to be going somewhere herself.

That place up there in the country just beyond Croton. It had been heavenly. There was a little money in her purse. Joe had given it to her to buy some of the things for their picnic, about three times what he knew they would cost and had told her to keep the change.

"And I'm a man what means what he says. I don't want to see any of that filthy dough back again!" he'd warned her. That was his quaint way of giving her a little money from time to time. He knew she always needed it.

Lovely smiled in reminiscence. Joe had his points. Solid, substantial dependable ones.

She opened the little soiled white purse her fingers almost ached from clutching. Two dollars and a little change left.

Dare she spend it on train fare when she knew she'd need food before the day was out? Lovely looked around at the hurrying people. The urge to be one of them was strong.

It was just then the thing was taken out of her hands and decided for her. A woman approached her with a smiling question. Lovely recognized the type. She knew instantly the woman represented some organization that would try to help her by sending her right back to Gert and Ring. So she heard herself saying valiantly and with quick wit:

"Oh, sure, I'm on my way to visit friends in Croton! I guess I must have slept too long on this bench and missed my train. Sure I've got money for my fare. See!" She opened the little purse with its two bills and bit of change.

"Guess I'd better get my ticket now."

And so that was the way it happened.

The ticket cost nearly a dollar. Lovely was aware of the woman not too far away while she bought it. She was relieved when she was finally beyond the gate and no longer watched.

New World

THE ride straight up the Hudson was lovely. There was scarcely anyone in the train going north at that hour. Morning freshness lay over the scene outside her window.

Squatters in their funny patched shacks clinging miraculously to the river bank were just beginning to be about, set their fishing lines, feed their dogs, hang out their picture puzzle bedding.

On the zigzag porch of one shack a young girl was hanging up a gaudy wash. She moves, thought Lovely, like a breeze. As if she had never even heard of flats where windows look out only on dark alleys and smelly streets. Her skimpy dress, as she moved, left nothing to even the feeblest imagination. Near Tarrytown some little boys were tugging off their clothes for a swim in the cold water. Near an old factory building a woman fed a flock of chickens and ducks. The Shattamuc Yacht Club was coming alive.

She heard the brakeman call Croton. She was on the platform of the little station. Just a little way up the river—walking along the track would be the easiest way to get there—was the picnic spot, the spot where Roger Cosgrave had looked down at her and smiled and given Lovely her first glimpse of another world.

It had been like a door opening unexpectedly on a place lovelier than she had ever dreamed of. His voice. His way of speaking. His way of looking at her. All so different.

It was pleasant to sit on the hemlock needles, her arms clasped around her knees, and watch the river. Across the way the spires of a village were visible. There was a picture postcard prettiness about the whole thing, a faint tangy scent of evergreen, a lulling silence, not broken but made more profound by the soft swish of the needled branches overhead. It was all that gave Lovely a sense of peace and closed her mind to the uncertainty of the immediate future.

"Well! Did they leave you behind? Or am I dreaming?"

Lovely recognized the voice instantly.

"I came back," she said simply, smiling up at Roger Cosgrave.

"Came back?" Curiosity in his voice as he dropped down beside her. "How come?"

"Yes, you see it's like this. When you have so many invitations you can't decide which one to accept and you're afraid of offending those you turn down, you run away to the country for a few days! Just like that!" Her hands moving in a gay gesture.

"I see," from Cosgrave who was regarding her with flatering intentness. "So Lady Luck smiles on me."

"If you'd call it that," the brightness of her smile wearing down a little. Lovely was tired. She was beginning to know she hadn't eaten breakfast. Yet something about Roger Cosgrave gave her a safe, secure feeling that brought relaxation.

Bacon And Eggs

SHE looked down, sifting fragrant hemlock needles through her fingers. His gaze was a little too searching. Not unkind or critical. But too thorough. Lovely was afraid he was reading things in the little details of her. No fresh grooming. Exactly the same clothes. Evidence of weariness.

They talked a little. The estate the woodland was part of was his father's, had been his father's before him. There'd always been a Cosgrave there. And Haverstraw, the spires of which were visible across the river, was where Jim Farley came from. The sound of a bell tolling came clearly across the river as they listened. This was really Oscawana—if you could call it a town. And a little way up the river was quaint Verplanck, an old fishing village, where every spring thousands of pounds of shad were taken from the water.

"I'd love to see it," dreamily from Lovely.

"You shall. Don't ever say anything you don't mean to me because I'll take you up instantly on it. But first I could do with some bacon with eggs on the side. And maybe a piece of toast with guava jelly and as many cups of coffee as the need of the moment dictates. And you're going with me."

He was on his feet, stretching out his hands to her. Lovely looked up, trying to smile over something perilously near tears.

"How did you know I was hungry?" she asked.

"Well," both standing, his eyes as he spoke just a little above the level of hers, "I saw a look in your eyes that made me think you and I might agree sometimes."

"Thank something for that look then if it means bacon and eggs!" There was no use pretending with him. No use pretending ever with any one. Lovely had decided long ago.

"We'll go up to the house and I'll get a car."

For the first time Lovely paused. She looked down at her slacks.

"Like this? I can't. Not to your house."

Roger considered a minute. It might be better for her introduction to the house to be a little different.

"Then wait around there on the stone wall at the drive," he said. "I won't be a minute."

He was as good as his word. The luxurious roadster was a far cry from the gaudy, rattling jalopy Lovely had driven that road in the night before. She sat beside the tanned youth with his air of accustomed wealth in a sort of trance. Could it be real?

Roger turned south on the Albany Post Road. Lovely looked at each stand they passed expectantly and was a little startled when he swung the car into the drive of Tumble Inn, gracious old stone pile rambling comfortably along a crag above the Hudson.

"Not a place like this in these old pants!" she protested.

"My dear, you look fit to be presented to Queen Elizabeth!"

They were shown, and quite ceremoniously, to a table on the glass enclosed piazza and no glances at Lovely's slacks! They had a sweeping view of the Hudson and fresh flowers in a low vase were brought to their table.

Roger sitting opposite, watching Lovely, thought: She's lovely. Light moving on water. Life unfolding in the petals of a flower. Wind blowing on tall sweet grass. A miracle.

To be continued

Everybody Reads the Times-Mirror

The Times-Mirror Daily Page of Your Favorite Comics

SIDE GLANCES . . . By Galbraith

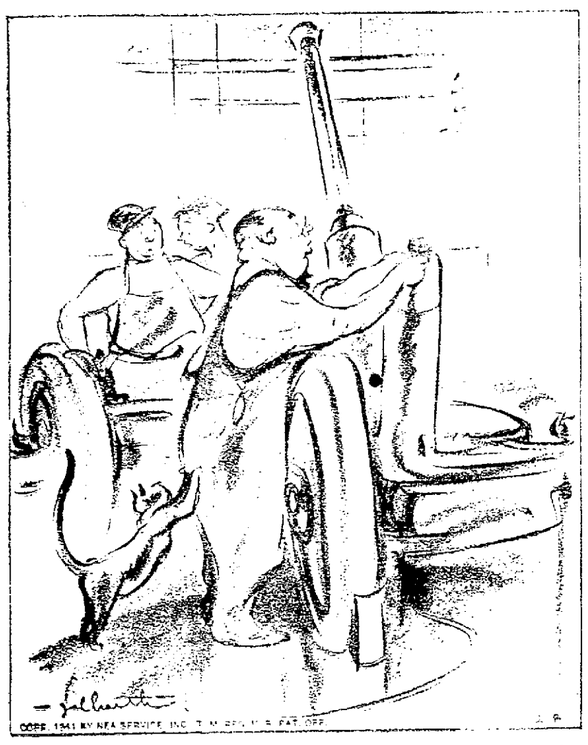

"Old Pop never harmed anything in his life—it's a good thing he doesn't have to see what that gun will do."

OUR BOARDING HOUSE . . with . . Major Hoople

OUT OUR WAY . . . . . By Williams

HOLD EVERYTHING

"Hello, there, my little man—have you done your good deed today?"

BOOTS AND HER BUDDIES — Oh! — By EDGAR MARTIN

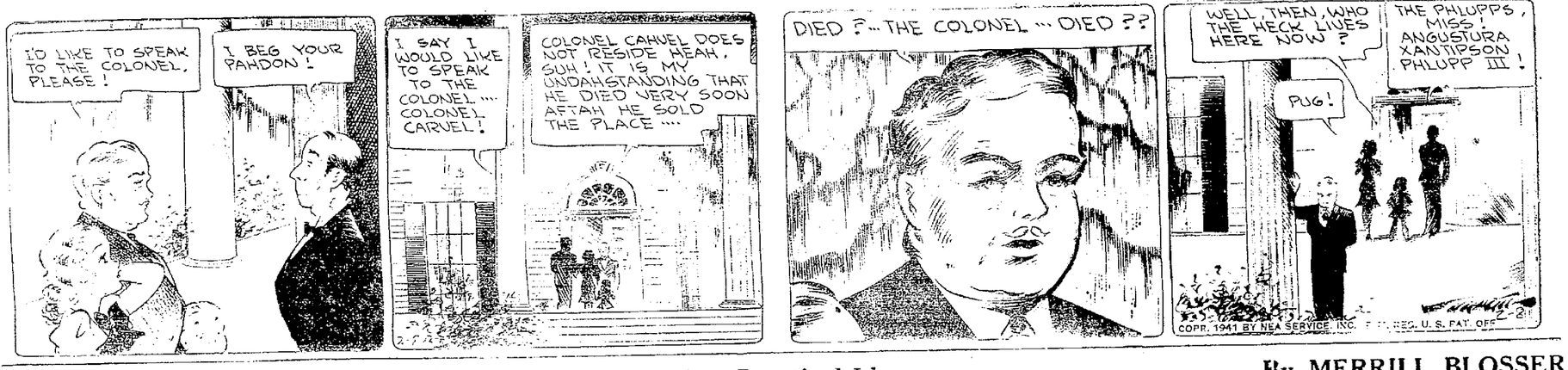

FRECKLES AND HIS FRIENDS — A Very Practical Idea — By MERRILL BLOSSER

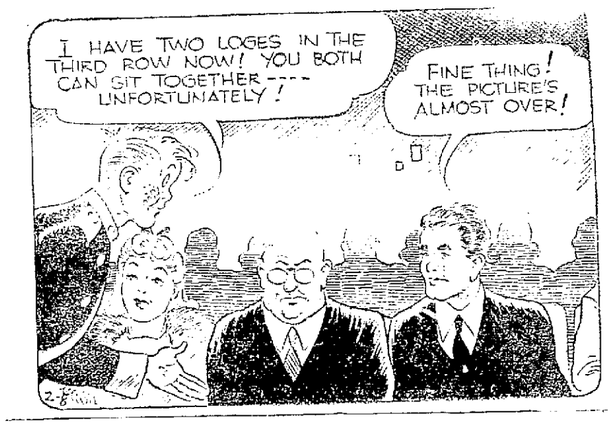

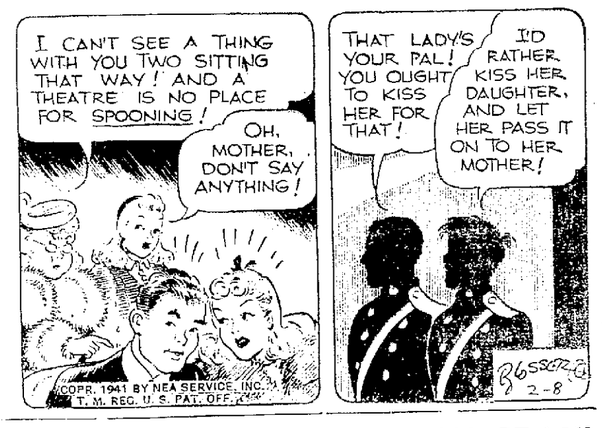

THIS CURIOUS WORLD

ANSWER: Bern, and not Geneva, is the political capital of the Swiss Confederation.

WASH TUBBS — A Fiend Is Right — By ROY CRANE

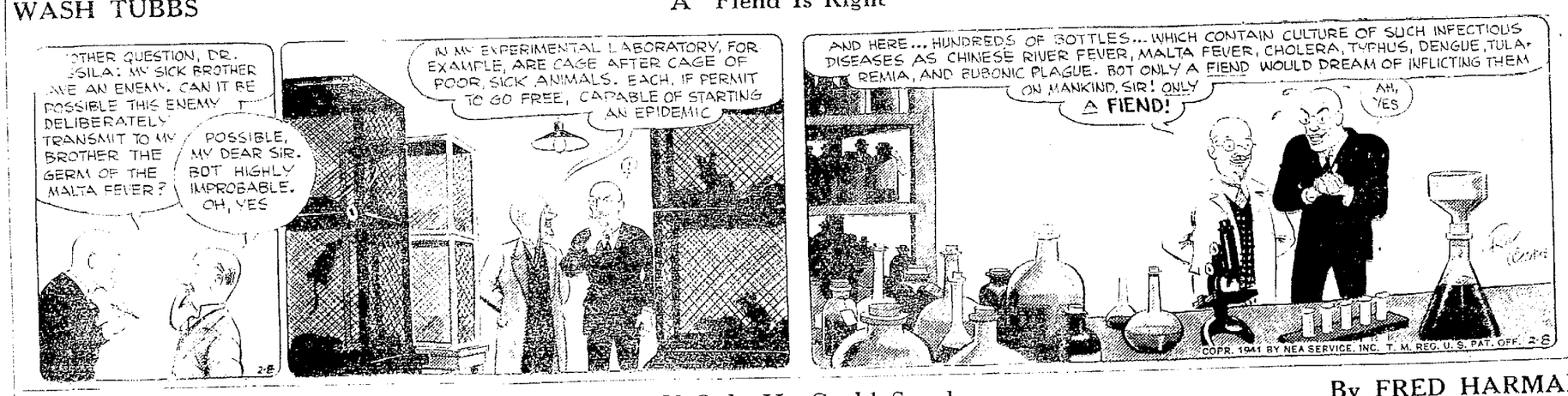

RED RYDER — If Only He Could Speak — By FRED HARMAN

Everybody Reads the Times-Mirror

WARREN'S EXCLUSIVE SIGN STUDIO
J. R. ALLEN—SIGNS
Fone 1998 3401½ Penna. Ave. W.

Many Used Cars Are Listed on the Classified Page Every Day

— You Can Sell or Trade Promptly With a Classified Ad —

•Classified• Advertising

CASH PRICES

Average Words	1 day	3 days	1 wk.
Up to 15 words or 3 lines	.30	.90	1.62
20 words or 4 lines	.44	1.20	2.16
25 words or 5 lines	.55	1.50	2.76
30 words or 6 lines	.66	1.80	3.24
35 words or 7 lines	.77	2.10	3.75
40 words or 8 lines	.88	2.40	4.32
45 words or 9 lines	.99	2.70	4.86
50 words or 10 lines	1.10	3.00	5.40
55 words or 11 lines	1.21	3.30	5.94
60 words or 12 lines	1.32	3.60	6.48

Announcements

7 Personals

STOVES, gas ranges, combinations hard coal, table top comb. Tick Tock Store, 12 W. 5th.

Automotive

11 Automobiles for Sale

USED CAR BARGAINS
1939 Plymouth 6 Sedan.
1940 Plymouth 6 Coupe.
1937 Oldsmobile 6 Coach.
1934 Oldsmobile 6 Sedan.
1940 Ford V-8 Deluxe Sedan.
1938 Ford V-8 Deluxe Coach.
1937 Ford Deluxe Coach
1940 Dodge 6 Sedan.
1939 Dodge 6 Coupe.
1937 DeSoto 6 Sedan.
1937 DeSoto 6 Coach.
1936 Plymouth 6 Coupe.
1936 Dodge 6 Coach.
1939 Dodge 6 Sedan.
1937 Plymouth 6 Sedan.
1936 Chevy 6 Coach.
1939 Chevy 6 Coupe.
1937 Chevy 6 Coach.
C. C. SMITH CO., INC.
7 Water St. Open evenings

SAFETY TESTED USED CARS
1938 Dodge Sedan.
1937 Dodge Business Coupe.
1937 Pontiac Tudor Sedan.
1936 Oldsmobile Sedan.
1934 Oldsmobile Sedan.
1931 Chevrolet Coupe
PARVIN MOTOR CAR CO.
Phone 1502-J 309 Liberty St.

WE'VE SCORED AGAIN!
ANOTHER FINE SELECTION
39 Ford Deluxe Fordor; heater.
39 Ford Deluxe Tudor; heater.
39 Ford Deluxe Coupe; R. and H
Others down to Model A's.
38 Dodge Coupe; heater.
37 Dodge Coupe; R. and H.
36 Dodge Coach; heater.
Others down to 1933
and
Many other makes and models.
WEIGEL MOTOR SALES
710 Penna. Ave., E. Phone 911

ALL IN FIRST CLASS CONDITION
1939 Ford Deluxe Coupe.
1937 Pontiac 2-door Sedan.
1937 Dodge Sedan.
1938 Hudson 4-door Sedan.
1937 Buick Sedan
Many others to choose from.
R. J. W. PONTIAC SALES
323 Pa. Ave., W. Phone 1650

BETTER USED CARS
Reconditioned and Guaranteed
40 Chrysler Sedan (4000 mi.).
39 Oldsmobile Sedan.
38 Chrysler Coupe.
37 Chrysler Sedan.
37 Packard Sedan.
37 Plymouth Sedan
37 Ford Tudor.
36 Buick Sedan.
36 Dodge Coach.
36 Plymouth Coupe
34 Plymouth Coach
34 Ford Coach.
33 Plymouth Sedan.
31 Chevrolet Sedan.
C. A. HUBBARD MOTOR SALES
208 East St. Open evenings

YES—YOU CAN EASILY FIGURE FOR YOURSELF HOW MUCH YOU CAN SAVE BY TRADING YOUR CAR IN ON ONE OF OUR QUALITY RECONDITIONED USED CARS NOW
1940 Chevrolet Deluxe Sport Sedan.
1940 Chevrolet Deluxe Town Sedan.
1939 Chevrolet Deluxe Town Sedan.
1939 Dodge Tudor Sedan.
1939 Plymouth Convertible Coupe
1939 Chrysler Coupe.
1937 Plymouth Tudor Sedan.
1936 Plymouth Coupe.
1935 Plymouth Coupe.
1934 Plymouth Sedan
1935 Dodge Coupe.
1936 Ford Tudor.
1934 Ford Tudor.
1936 Lafayette Tudor
1936 Oldsmobile Coupe.
1936 Buick Tudor.
1940 DeSoto Deluxe Town Sedan.
B. & E. CHEVROLET CO.
413 Penn. Ave., East. Tel. 1444

Business Service

18 Business Services Offered

UPHOLSTERING and repairing furniture C. M. Folkman, 106 Penna. Ave., E. Phone 9727.

20 Cleaning, Dyeing, Renovating

LADIES' plain dresses cleaned and pressed, 50c. Wills & Co., 327 Penna Ave. W. Cash and carry.

25 Moving, Trucking, Storage

MOVING anything, anytime, any place. Masterson Transfer Co. Phone 35

Employment

32 Help Wanted—Female

GIRL wanted for housework. Call 445.

The average weight of a freight locomotive is 144 tons; of a passenger locomotive, 130 tons.

Employment

32 Help Wanted—Female

CALL on friends with Greeting Card Assortments. Easter, Birthday, other occasions. Personal Stationery; Gift Wrappings. Big profits. Experience unnecessary. Samples on approval. Wallace Brown, 225 Fifth Ave., Dept. 47143, New York.

36 Situations Wanted—Female

YOUNG married couple want work on farm. Inquire 115½ Prospect St. Phone 2432-R.

MEN wanted to cut chestnut posts. Floyd E. Conklin, phone 23722, Youngsville, Pa.

MAN WANTED in each county as direct representative of well known oil company. Sell small town and farm trade on easy credit terms. Man over thirty preferred. Experience not necessary. Immediate steady income for man with car. Write P. T. Webster, General Manager, 562 Standard Building, Cleveland, Ohio.

WORK by hour or day by reliable woman. Phone 2156-M.

YOUNG girl desires housework by the day; go home nights. Inquire 323 Oneida Ave.

37 Situations Wanted—Male

YOUNG MAN would like work after school and Saturdays. Phone 1751-R.

Merchandise

56 Fuel, Feed, Fertilizers

DRY hard slab wood and coal for sale cheap. Delivered. Phone 1067.

SOFT COAL—DuBois and Kittaning stoker coal, reasonably priced. Joe Littlefield. Phone 1649-J.

LIME—Closing out 1940 stock at 25c for 50-lb bag. L. A. Carlson, 407 Madison Ave.

59 Household Goods

ODIN gas range. Good condition. Reasonable. Tel. 694-J. 3 Tremont St.

64 Specials At the Stores

2-PIECE velour living room suite $49. Everything else in proportion. Lund's, Garland, Pa.

66 Wanted—To Buy

SECOND HAND gas range with low oven wanted. Call 2455.

WANTED—Wiping cloths. Must be white, clean and large size. 5c lb. Bring to Times office.

Real Estate for Rent

74 Apartments and Flats

FURNISHED apartment. Furnace heat. Bills paid. 118 Main Ave. Phone 1148-W.

4 ROOMS and bath. Inquire 910 Penna. Ave., E.

FOUR, five and six room apartments for rent. Central location. Inquire Times-Mirror office.

FOR RENT—Second floor apartment, newly decorated. Reasonable rental. Inquire Warren Land Co. Telephone No. 480.

77 Houses For Rent

VERY desirable 6-room half double house. Furnace, garage. State St., North Warren Geo. Strickland.

Real Estate for Sale

R Brokers in Real Estate

HOUSES on payment plan. 10% down. Call 14 office and residence. Legters Real Estate, 3 Verbeck

84 Houses For Sale

DESIRABLE HOUSES for sale. Cash or easy terms. Warren Real Estate and Investment Co.

Year in and Year Out
"blue coal" — Neville Coke
and Olga Smokeless
are the best fuels you can buy.
For Rent—6-room Modern House
KINANDER COAL CO.
Phone 707

PITTSBURGH SOFT COALS
Castle Shannon, large egg.$6.50
Adamsburg, large egg.....$6.50
Rich Hill, medium egg....$6.25
Blue Ridge, large nut.....$6.00
CLARENDON COAL CO.
Phone 842-R

HOUSES FOR SALE
All Kinds of Glass, Sanders, Carpenter Work
C. W. EDGETT PLANING MILL
Phone 1827

WARREN CO. COAL CO.
Phone 1540 or 1541
ANTHRACITE
BITUMINOUS COAL
DISCO COKE
MADEIRA HILL

HARDWOOD
Large 12-inch Slabs for Stove and Furnace
$1.85 per cord, delivered
PHONE 2796

MONEY YOU NEED
Loans up to $300 on
FURNITURE AND AUTOMOBILES
Easy payment plans Phone 1-5-6
RICHARD G. DAWSON CO.
"A Local Loan and Finance Service"
206 Penn'a Avenue West, at Liberty St.

"GRASS ROOTS" G. O. P. PLAN ANOTHER MEET

Pittsburgh, Feb. 8—(AP)—A group of western Pennsylvania Republicans, who embarked on a program of "revitalizing" the party a month ago, announced they will meet here again Tuesday for organization purposes.

Frank J. Harris, former state senator, is temporary chairman of the group.

At their first meeting January 14, called a "grass roots" conference, some 200 Republican leaders from 23 western counties urged the party to "liberalize" and "broaden" its policies.

On Tuesday night the delegates will attend a pre-dated celebration of Lincoln's birthday. Herbert K. Hyde of Oklahoma, chairman of the 1940 Republican platform committee, will speak.

TIMES TOPICS

DISTRICT MEETING

The February meeting of the Northwest District Elks Association will be held tomorrow afternoon at 2:30 o'clock at the home of Franklin Lodge, No. 110, B. P. O. E. It is expected that several members of Warren Lodge and their ladies will attend.

OBITUARY

MRS. ABAGAIL HULINGS

Mrs. Abagail Hulings, aged 84, of Spring Creek, died in the Corry Hospital yesterday morning. Funeral services will be held from the Bracken - Keating Funeral Home in Corry at 1:30 p. m. Sunday. She leaves a son, Harvey Imhoff, of Spring Creek, R D 1, and a daughter, Mrs. Pearl Dunn, of Saybrook.

Study Is Being Made Of Army Plane Crashes

(From Page One)

dent and service training," which officials said included all operations, was 23.

The air corps now is several times larger than it was during that period, however. At present it includes more than 6,000 officers, 7,000 flying cadets and 83,000 enlisted men.

Aside from the factor of size, some airmen say they are convinced that accidents sometimes tend to occur in cycles. Three years ago the navy lost more than 30 fliers within a few weeks, mostly during maneuvers of the fleet in the Pacific under simulated wartime conditions.

Everybody reads the Times-Mirror.

WANTED
6 or 8 Foot
PLATE GLASS SHOW CASE
Inquire
DON FINLEY STORE
Penna. Ave., West

Modern Bungalow
5 rooms, built in bath, hot and cold water, electric pump, electricity, gas. House located in Irvine, near Methodist church. Must sell before Saturday night. Priced less than $1500.00.
Inquire Earl Easton
Irvine, Pa.

A. W. EATON
508 Pennsylvania Ave., East
is prepared to assist people in making their individual Income Tax Returns.
TEL. 228-R

TWO CRYPTS
In the Mausoleum in Oakland Cemetery
Will sell very reasonably
Mrs. J. A. Sagerdahl
Youngsville, Pa.

DR. GEORGE A. SMITH
DENTIST
PLATES that fit. Extracting asleep or awake. Plates promptly repaired. Office hours: 10 to 4; Monday 10 a. m. to 9 p. m. 316 Second Ave. Phone 819

LEWIS'
MONDAY
AT 3 O'CLOCK
Tasty Home-Made HOT BOLONEY ..... lb 19c
Tasty Home-Baked HOT BEANS ..... quart 15c

SPECIALS FOR MONDAY
Swedish Limpa Rye Bread..10c
Doughnuts, Raised, Glazed, and Fried Cakes .....doz. 20c
Butter Horns with Poppy Seeds ..... 5 for 10c
MOSTERT'S BAKERY
305 Penna. Ave., E. Phone 2389

Theatre Here Among First In Nation To Pledge Defense Aid

Among the first theatres in the country to join and aid the Motion Picture Committee cooperating for National Defense is the local Warner Brothers Library Theatre, according to an announcement made today by Manager George Sarvis.

Theatres all over the country have pledged their whole-hearted support to cooperate with the defense effort being made by the motion picture industry. Joseph Bernhard, general manager of Warner Brothers theatres, has been elected national chairman of the theatre division of the Motion Picture Committee.

Each theatre that cooperates with the national committee will receive a special plaque which will be displayed in the box office. Only theatres that have agreed to cooperate with the committee will receive the plaques.

The entire chain of Warner Bros. theatres was the first national organization to signify its desire to comply with the committee's wishes. Up to the present time, over half of the theatres in the country have pledged their support and the remaining theatres are expected to announce their pledge shortly.

House Fixes As Ceiling Value $1,300,000,000

(From Page One)

The Fish amendment was defeated by a standing vote announced as 147 to 70.

Washington, Feb. 8.— (AP) — The House rejected today a proposal that the administration's aid-Britain bill be amended to prohibit the sending of American troops outside the territorial waters of the western hemisphere.

By a voice vote, the chamber turned down an amendment by Rep. James E. Van Zandt (R-Pa), a modification of one offered by the first woman member of congress, Rep. Jeannette Rankin (R-Mont), but which she subsequently withdrew.

This action came after the House, at the request of administration leaders, had decided tentatively to put a flat $1,300,000,000 ceiling on the value of military equipment, existing or appropriated for, that might be disposed of to foreign governments under the bill.

The $1,300,000,000 amendment was accepted in an effort to clarify 10 per cent limitation which administration leaders induced the House to write into the bill yesterday.

The new limitation reads: "The value of defense articles disposed of under authority of this paragraph, and procured from funds heretofore appropriated, shall not exceed $1,300,000,000."

The original limitation provided that the value of the equipment on hand or ordered from funds previously appropriated could not exceed 10 per cent of the appropriations made for defense articles in the fiscal year ending June 30.

In explaining their reason for asking such an amendment, the leaders said that a subsequent study of appropriations for the fiscal year ending June 30 had shown that the limit of foreign aid might actually come to less than $500,000,000.

Congressional authorities explained that under the leadership's original proposal, large sums for pay and feeding of the army and navy and other items not strictly "defense articles" could not be included in estimating the 10 per cent limit.

As soon as the House turned to further consideration of the measure, Chairman Bloom (D-NY) offered the substitute and asked unanimous consent that it be accepted.

Representative Smith (R-Ohio) immediately objected and leaders went into a conference on the floor to decide the next step.

Lease-Lend Debate Packs 'Em In

Even blase Washingtonians crowd around to hear testimony on the aid-to-Britain bill before the Senate Foreign Relations Committee. Turned away from the Senate caucus room, these people got a look-see and a listen-in on the sly.

SHEFFIELD BOY SCOUT MEMBERS PLAN BANQUET

Sheffield, Feb. 8—The local Boy Scout organization will hold its annual banquet at 6.30 o'clock next Thursday evening in American Legion Home. Besides the Scouts, their dads or "adopted" dads and other persons specially invited will be guests at the event, which is sponsored by the Sheffield District Committee.

Committeeman D. J. Howard is general chairman, William Dalton is program chairman, and Glen Belknap is dinner chairman. Mrs. Clair Fitzgerald will be in charge of the dining room committee and Mrs. Carl J. Anderson will head the kitchen committee.

The birth of Scouting in the United States, which occurred Feb. 8, 1910, will be celebrated with appropriate ceremonies during the program.

ASSESSOR TO AID

Alvin Nelson, township assessor, will be in the tax collector's office, over the postoffice, Thursday and Friday, February 13 and 14, to assist anyone who might want advice or aid in filing personal property tax returns.

Complete Collapse Reported

(From Page One)

lieve Greek pressure on their line at that point.

These advices said the Italian losses were perhaps heavier than they were three days ago and that piles of dead were left on the battlefield.

North of Khsura the Greeks said they were mopping up newly occupied positions and organizing new lines. Prisoners were taken at several points by Greek patrols.

The entire front was under heavy rain and mist which made large-scale operations impossible.

Rome, Feb. 8 - (AP)— An Italian counter-offensive is "being prepared" in North Africa the Italian radio declared today after the High Command had omitted the loss of the naval and military base of Bengasi to British forces.

TOKYO REPORT DENIED

Shanghai, Feb. 9 (Sunday)—(AP)—United States naval circles denied today a report printed in the Tokyo newspaper Nichi Nichi that Admiral Thomas Hart, commander-in-chief of the United States Asiatic fleet, had called a conference of American naval officials in the Far East.

Youth Leader Creates Scene

(From Page One)

"American young people have sent me here—"

Two capitol police quickly seized him and hurried him from the hearing room.

The committee had been hearing testimony in opposition to the bill by Alf M. Landon, 1936 Republican presidential nominee.

McMichael told reporters he had intended to read a statement saying that congressional decision on the bill would determine "whether the young people of America will have an opportunity to lead creative, intelligent and useful lives or whether they will die in Europe's slaughter."

"Don't lend or lease our lives," the statement concluded.

Note Sent Bulgaria By Britain

(From Page One)

liamentary meeting that he was uncertain of the future.

The newspaper Ikdam said only three courses were now open to Bulgaria:

1—To reject the "expected" German ultimatum and fight.

2—To collaborate with Germany.

3—To protest but allow Nazi troops to pass through.

"It is impossible for Bulgaria to resist," said Ikdam, which often is inspired by high official Turkish sources, "unless it is sure of military aid from England, money from America and other help from the Soviets. x x x England and her allies, we repeat, must do everything they can immediately to support Bulgaria politically and militarily."

Dies in Mystery Plunge Off Yacht

Hollywood had on its hands a mystery as [illegible] why Delores Delmar, attractive dancer, formerly of Detroit, plunged scantily clad to her death from the yacht of Arthur Hamburger, one of southern California's wealthiest men. Police called it "an accidental death."

Invasion Ports Raided In Spite of Bad Weather

(From Page One)

in open fields and caused no noteworthy damage.

Observers on the English coast said their first inkling that the RAF was attacking came when parachute flares began to drop across the channel. The flares apparently gave the first warning to the Germans, too, since Nazi searchlights went into action as soon as they fell.

DO YOU KNOW? ? ?
that we have a number of houses and apartments now ready to occupy at very reasonable rents.
That we also have a few left which can be bought with only 10% down, low monthly payments including interest of 4% [illegible] and insurance of just about what you are now paying for rent. Just like exchanging rent receipts for a clear title of home ownership. Just telephone or call the Warren Land Co. for further information.
Call WARREN LAND CO. Phone 480

STOCK MARKET RALLY IS FEEBLE

New York, Feb. 8—(AP)—Stocks may have had a rendezvous with a strong rally in today's market but only scattered favorites were able to keep the date.

While fractional advances were fairly well distributed at the close numerous issues held at their final quotations of Friday and an assortment of negligible minus signs was in evidence.

Lack of real pressure at any time, provided a little comfort for those bullish forces who contend the market has been pretty well "oversold." During the two-hour proceedings the ticker tape frequently was motionless and transfers of around 200,000 shares were among the smallest in five months.

BUFFALO LIVESTOCK

Buffalo, N. Y., Feb 8—(AP)—(U S Dept. Agr.)—Hogs none; market nominally steady, good and choice 180-230 lbs 8.65-8.75; compared week ago most weights unchanged.

Cattle none; steers and yearlings slow, mostly 25 cents lower during week; shortfeds, including heifers, 10.35-11.50, common to medium 8.65-10.00; Canadian steers 8.85-9.85; beef cows 7.25-7.50; cutter and common 5.75-6.75; canner 5.00-5.50; weighty sausage bulls 7.50.

Calves none, vealers 50 cents lower during week; good and choice 14.00, early sales to 14.50; common and medium 9.00-13.00.

Sheep none; lambs mostly steady with week ago; good and choice native and fed westerns 10.75-11.00, mixed grades 10.00-10.50; sortoffs 9.00-9.75; fat ewes to 6.00

Bulletins

New York, Feb. 8—(AP)—Billy Soose, highly-regarded middleweight title contender, and Ernie Vigh of Newburgh N. Y. today were re-matched by Promoter Mike Jacobs for a 12-round bout in Madison Square Garden, March 7.

Miami, Fla., Feb. 8.—(AP)—Wendell L. Willkie left port of Spain, Trinidad, for San Juan, Puerto Rico, today at 12:45 p. m. (EST) aboard the Dixie Clipper, Pan American Airways announced. The flight to San Juan was expected to take about four and a half hours. It was not known whether the Clipper would stop overnight in San Juan or continue its flight to New York after refueling.

THE OIL MARKET

TIDE WATER ASSOCIATED
(Effective Jan. 27, 1941)
Bradford, Pa. $2.30
Allegany, N. Y. 2.30
SEEP PURCHASING AGENCY OF SOUTH PENN OIL CO.
(Effective Jan. 27, 1941)
Penn'a Grade Oil in New York Transit Co $2.30
Bradford Dist. Oil in National Transit Co. 2.30
Bradford Dist. Oil in Bradford Transit Co. 2.30
Allegany Dist. Oil in Bradford Transit Co. 2.30
Penn'a Grade Oil in South West Pa. P. L 1.95
Penn'a Grade Oil in Eureka Pipe Line Co 1.89
Corning Grade Oil in Buckeye Pipe Line Co. (11-4-39) ... 1.12
PENNZOIL CO.
(Effective Jan 27, 1941)
Pennsylvania Grade Oil in National Transit Lines:
Group A $2.23
Includes Cochran, Franklin, Hamilton and Doolittle districts
Group B 2.22
Includes Titusville district.
Group C 2.21
Includes Turkey and Tidioute districts.
Group D 2.20
Includes Bear Creek and Porkey districts
Group E 2.18
Includes Eldeneau, Bull Creek, Rough Run Carbon, Dipner, Bredin, McJunkin, Jameson, Kennerdell, Emlenton, Tiona, Lack and Kinzua districts.
Price depends on length of pipe line haul to plant at Oil City.
CITIES SERVICE CO.
(Effective Jan. 27, 1941)
Oil City, Titusville $2.23
VALVOLINE PIPE LINES
(Effective Jan 27 1941)
Bradford District oil in Elk, McKean counties ... $2.15
Penn'a Grade oil in Warren, Forest, Venango, Clarion and Butler counties $2.08
Allegheny, Beaver Washington and Greer counties 1.80
West Virginia 1.74
Southeastern Ohio 1.70
QUAKER STATE
(Effective Jan 27, 1941)
Penn'a Grade Oil in Buckeye Pipe Line Co $1.70
Penn'a Grade Oil in Eureka Pipe Line Co 1.74
PURE OIL CO.
(Effective Jan 27, 1941)
Cabin Creek W. Va. $1.89
Kelly Creek W. Va 1.89
Bradford Hallow W. Va. ... 1.89

CLOSING QUOTATIONS

Reported by Kay, Richards and Company
Warren Savings Bank Bldg

DOW-JONES IND. AVGS.
CLOSING 124.71 UP .41
11 A. M. VOLUME 80,000

Industrials and Oils

Allegany Steel	21½
Allied Chem and Dye	150½
Allis-Chalmers	32½
Amerada	46¾
American Can	87½
Am Car Fdry	27⅝
Am Locomotive	—
Am Radiator	—
Am Rolling Mills	15¾
Am Smelting and Refg	41⅛
American Sugar	14
Am Water Works	6
Am Tel and Tel	163½
Am Tobacco B	70¾
Anaconda	24¾
Atchison	22⅞
Atlantic Refining	23
Baltimore and Ohio	3⅞
Barnsdall	8½
Bethlehem Steel	84
Blaw-Knox	—
Briggs Mfg	22½
Byers Pipe	—
Canadian Pacific	3⅝
Calumet and Hecla	6⅜
Ceror De Pasco	31
Chesapeake and Ohio	41⅛
Chrysler	66¾
Col. Carbon	—
Col Gas and Elec	4¼
Commercial Credit	29¾
General Foods	36
Commercial Inv. Trust	36¼
Consolidated Oil	5½
Continental Can	38
Continental Oil	18½
Curtis Publishing Pfd	33½
Curtiss-Wright	8½
Curtiss-Wright "A"	—
Dome Mines	15⅝
Delaware and Hudson	—
E. I. du Pont de Nemours	147⅞
Electric Auto-Lite	29¾
Erie R R Com	—
Freeport Texas	35¼
Gen Am Transport	—
General Electric	33⅞
General Motors	44¼
Great Northern Rwy	26⅛
Goodrich Tire and Rub	18⅛
Hiram Walker	—
International Nickel	25⅜
International Paper Power	62¼
International Tel and Tel	—
Inspiration Copper	11¼
J. C. Penney Co.	81¼
Johns-Manville	58½
Jones and Laughlin, Pfd	—
Kennecott Copper	33⅝
Libbey-Owens-Ford	36¼
Mid-Cont Pete	14⅝
Mack Truck	28⅝
Montgomery Ward	36¾
National Biscuit	17¼
National Cylinder Gas	—
Nat Cash Register	—
National Dairy Prod	13
National Supply Co.	—
New York Central	13¼
North American	15¾
Northern Pacific	6⅜
Ohio Oil	7⅛
Paramount Pictures	11⅝
Phillips Petroleum	37¼
Pacific Gas and Elec	27¾
Packard Motor	3
Public Service of N. J.	28¼
Pullman	24½
Penna. R. R.	23⅜
Procter and Gamble	54¼
Pure Oil	7⅞
Radio Corp	4¾
Republic Iron and Steel	19⅝
Seaboard Oil	—
Sears, Roebuck	73⅝
Shell Union	11⅜
Skelly Oil	—
Southern Calif. Edison	26⅛
Southern Pacific	9¼
Standard Brands	6⅜
Standard Oil of California	19⅛
Standard Oil of Indiana	27
Standard Oil of New Jersey	35
Socony Vac.	9
Sperry Corp	33⅜
Stewart Warner	—
Studebaker	7⅛
Texas Corp	36¾
Timken R. B.	46
Timken Detroit Axle	30⅞
Tidewater Associated	—
Union Carbide and Carbon	65⅜
Union Oil of California	14⅛
Union Pacific	79⅞
U. S. Rubber	21⅛
United Gas and Improv'ment	9⅜
U. S. Steel	63⅜
U. S. Steel Pfd	124
Vanadium	29½
Warner Bros	3⅛
Westinghouse Elec.	96¼
Western Union	20⅛
Woolworth	32¾
Yellow Truck	14½
Youngstown Sheet and Tube	37

Curb Market and Outsides

American Cyanamid "B"	34
Arkansas Gas "A"	1¾
Associated Gas and Electric	—
Carrier Corp	—
Cities Service Common	4⅜
Cities Service Pfd	—
Columbia Oil and Gas	—
Elec. Bond and Share	3½
Fairchilds Aviation	—
Ford Motors, Ltd.	1⅛
Gulf Oil of Pa.	33¼
Humble Oil	57½
International Petroleum	9⅞
Lone Star	10
Mountain Producers	—
National Fuel	—
National Transit	—
Niagara-Huudson Power	2⅞
Pennroad	2⅜
Pittsburgh Plate Glass	82½
South Penn	—
United Gas	¾
Un Light and Power A	—
Un Light and Power Pfd.	23

Great Britain lost 9,031,828 tons of merchant shipping between Aug 14, 1914 and Oct. 31, 1918.

Fostoria
The Glass of Fashion
PICKETT'S
EXCLUSIVELY

Betty Lee
MAN-TAILORED
JACKETS
Sizes 12 to 20 $3 Beautifully Lined

News of Society

Hazeltine Division Of First Methodist

The Isabelle Hazeltine divison of the First Methodist church held a very interesting meeting in Dunham parlors Thursday evening, Mrs. T. E. Colley leading the devotional period and Mrs. G. R. Loree presiding.

Mrs. W. R. Bairstow then presented the Treble Quartet, directed and accompanied by Mrs. W. R. Carlin in three lovely numbers. Members of the group are Mrs. Lucille DeLong, Mrs. Frances Bartholomew, Mrs. Minnie Woodruff and Miss Hulda Angermann.

Mrs. Paul Coe, a guest, gave in her own charming manner an interesting review of the study book," Dangerous Opportunities".

Members then had the pleasure of hearing their own missionary, Miss Pearl Lund, recently home from Korea, in an informal talk on conditions there just previous to her return.

The gathering was adjourned for a social hour, when Mrs. F. A. Lesser and her committee served refreshments.

BOWLING CHATTER

(From Page Seven)

2711 surpassed the previous record held by the Yergs by 142 pins.... Both teams had four men well up in the 500 class, but the Pettibones' dependable Neil MacDonald hit 570 to top all other performances.....Karl Nichols' 549 was tops for the Youngs.....MacDonald's total included a high game of 233....The win left the Pettibones one game ahead of the Yergs who also took three points this week.

Mader's keglers split even with the Pontiacs in the Elks Lecturing Knight circuit but added to their lead as the second spot Geracimos team lost four to the Keystone Printers....The Handmen took third place from the Newells who dropped three to the Wills Cleaners...The Fords copped four from Printz Co. in the fourth match.....Bill Mulvey rolled 242 for high game, but Arch Raleigh picked up a 233 game along the way and knocked off high total with 611.

The leading Tigers were idle in the K. of C. loop, and the Bucks and the Bears held their bases with a division.....The Bisons jumped out of the cellar with a three-pointer over the Lions..... Praud, with 213 and 565, was high man of the evening.

Graf Spee Aide Faces Deportation

Dr. Herman F. Erben, above, medical officer of the scuttled German raider Graf Spee's supply ship, faced deportation when a San Francisco judge recently revoked his American citizenship, upholding charges that Dr. Erben "knowingly made false statements" on his citizenship papers.

TO NEW YORK

Hyman Levinson, owner of the Betty Lee Shop in Second avenue, is leaving tomorrow for a New York buying trip.

DANCE
HOTEL TIDIOUTE
SATURDAY NIGHT
Music by Rhythm Three
9 to 12

Sckipano Nursery Co.
Landscape Designers and Planters
1120 Pa. Ave., W. Phone 1283

Sunday Musicale At 1st Methodist Church Announced

The senior division of the Woman's Society of Christian Service will sponsor a special musicale at 7:30 o'clock Sunday evening in Dunham Parlors of the First Methodist church. A silver offering will be asked and, at the conclusion of the evening, there will be a social hour and the serving of refreshments.

Included among local artists will be two young musicians from Kane, F. Arthur Johnson, who studies cello here with Joseph Suter, and Robert Benscoter, accomplished pianist and accompanist.

Announcement is made today that the detailed program for the evening will be as follows:

Devotions—Mrs. E. W. Smiley.

Piano duos "Andante" and "Scherzettino" by Chaminade—Meredith Young and Elanore Klinestiver.

Voice—"Let This Mind Be In You" by Elizabeth Davis—Monroe Marshall.

Cello and piano "Calm as the Night" by Bohm, "Orientale" by Cui and "Capriccio" by Goltermann—F. Arthur Johnson, cellist, and Robert Benscoter, pianist.

Piano solos—"Nocturne in E Flat" by Chopin, "Doll Dance" by Brown, "Melodie" by Rachmaninoff and "Nola" by Arndt Miss Gene Ezell.

Piano duo—"Danse Macabre" by Saint-Saens—Miss Young and Miss Klinestiver.

Violin solo—James Shortt, Jr., violin; Meredith Young, accompanist.

Voice "I Will Lift Up Mine Eyes" by Bartlett—Monroe Marshall.

Piano duo—"Golliwog's Cake Walk" by Debussy—Miss Young and Miss Klinestiver.

Offering.

Benediction—Dr. T. E. Colley.

Woman's Society of Grace Church Meets

More than 70 women gathered in the social rooms of Grace Methodist church Thursday evening for the monthly meeting of the Woman's Society of Christian service.

Mrs. R. R. Young presided and Miss Florence Lindberg conducted devotions, followed by a short memorial service in charge of Mrs. Young. Five-minute current events were given by Miss Lottie Carnahan just preceding the program on "Our Neighbors", directed by Mrs. Howard Smith.

The topic was given in the form of a playlet in which the following took part: Miss Grayce Jolley, Mrs. Howard Smith, Mrs. Oliver Kyler, Mrs. Bernard Joy, Mrs. Jay Church and Miss Ruth Karr. The program came to a close with a Negro spiritual sung by Miss Marion Campbell.

To conclude the evening, refreshments were served by the following committee: Mrs. Clayton Kyler and Mrs. Elmer Samuelson, co-chairmen; Mrs. Elizabeth Hamilton, Mrs. Martha Armstrong, Mrs. Gordon Munn, Miss Beulah Dunkle, Mrs. Emil Jacobson, Mrs. Raymond Rapp, Mrs. Bertha Seymour, Mrs. Everett Grosch, Mrs. L. C. Decker, Mrs. R. R. Young, Mrs. Harold Fitzgerald, Mrs. Mary Fitzgerald and Mrs. Loding.

Piano Recital At The Russell Studio

Piano pupils of the Russell Studios presented an entertaining recital last evening at the home-studio of Mrs. Allie Russell, 205 Pennsylvania avenue, east, the following playing piano solos:

Joyce Smith, Nancy Jane Black, Joan Langdon, Joyce Beebe, Ruth Kabenick, Toni Hamilton, Jimmy Hildum, Joyce Gilson, Alice Alexander, Maxine Ann Beebe, Rowell Hoff, Lois Johnson and Harriet Lind.

The program was opened with a talk on the composer Verdi, given by Joyce Gilson, and was interspersed with several interesting two-piano numbers and duets.

Assisting on the evening's program were Clyde Beebe, playing a cornet solo, and Bobby McLeeier, giving several accordion selections.

Y. W. C. A. EVENTS

Monday

12:15 Rotary luncheon.
3:30 East Street Girl Reserves.
6:30 B. P. W. dinner-meeting; private dinner.
7:30 High School Girls' Club.
8:00 Y. W. C. A. benefit party.

Answers To Cranium Crackers

Questions on Page 4

1. "Liberty" and "In God we trust" appear on the Lincoln side of the penny.
2. The American eagle appears on the "tails" side of a 50-cent piece.
3. Names on the five-dollar bill are: Lincoln, W. A. Julian, treasurer of the United States, and Henry Morgenthau, Jr., secretary of the treasury.
4. George Washington appears on the new quarter.
5. Alexander Hamilton, first secretary of the treasury, appears on the ten-dollar bill.

A CLASSIFIED ad will sell it—try one tomorrow.

Heart Interest

FOR Valentine's Day, Charlotte, jewelry designer, creates three charming hearts, in graduated sizes. They are of rose and aqua brilliants, set in borders of gold. They are smart on the top of a dress, as shown, or on the sleeve. The veiled hat is a frothy, feminine wisp of a thing to wear just behind a pompadour.

Social Events

BUNDLES FOR BRITAIN CHAIRMEN ARE BUSY

All those who have finished garments for Bundles for Britain are asked by the knitting chairman to bring them to the knitting headquarters in the Warren Bank and Trust Company building on Monday, so that they may be packed for shipment.

All friends of Bundles for Britain are invited to participate in the making of hospital garments by the sewing chairman. The hours on Tuesday are from one until five o'clock at the Singer Sewing Machine Company store and from ten until five at the United Refining Company office building. Those who can stay for lunch are reminded to bring sandwiches and are advised that coffee will be provided.

SHOWER GIVEN FOR RECENT BRIDE

Miss Mary Gisselbrecht entertained Thursday evening with a shower party in honor of Mrs. Edward Ecklund, who before her recent marriage was Marcella Mullen.

The evening was pleasantly spent playing games, with prizes awarded to Mrs. Phillip Smith and Mrs. Leidy Williams. The guest of honor received many lovely gifts for her new home.

At a late hour, a delicious two course luncheon was served to the following: The Misses Lois Retterer, Romaine Gnage, Peggy Owens, Florence Marks, Helen Neill, Dolly Johnson, Margaret Gisselbrecht, Mrs. Woodrow Jensen, Mrs. Philip Smith, Mrs. Leidy Williams.

BIRTHDAY SURPRISE FOR MRS. SCHWEITZER

Mrs. H. L. Schweitzer was pleasantly surprised at her home in Hemlock last evening, when a group of her nieces and nephews, with an aged brother, gathered to help her celebrate her 71st birthday anniversary.

The evening was pleasantly spent with visiting and a fine lunch. Departures were taken with many expressions for more such happy occasions.

ST. JOSEPH'S PLAY REPEATED SUCCESSFULLY

A second very successful performance of "Before Morning" was given to a full house at the St. Joseph's school hall last evening, a capable cast performing under the direction of Lewis Critelli. Opened on Thursday evening, this three-act mystery provided a splendid offering for the club's mid-winter season.

NELSON AND WEDIN MARRIAGE ANNOUNCED

Miss Clara Wedin, of Sugar Grove, and Gunnar Nelson, of 815 Cherry street, Jamestown, N. Y., were united in marriage Thursday evening at seven o'clock in the Lutheran parsonage at Chandlers Valley. Rev. Wallace Johnson officiated. The couple will reside near Sugar Grove.

Social Events

MISSIONARIES AT FIRST PRESBYTERIAN

Next Tuesday evening the missionary societies of the First Presbyterian church will entertain with a special gathering to greet Dr. and Mrs. Edward G. Seel, of Bogata, Colombia, S. A. Dr. Seel is executive secretary of the Colombia Mission and Mrs. Seel, who assists with the work there, is one of the missionaries supported by the Erie Presbyterial.

DRAMATIC SECTION MEETING MONDAY

The weekly meeting of the Woman's Club at 2:30 o'clock Monday afternoon will be that of the Dramatic Section, which is being advanced from February 24. Mrs. H. W. Conarro will be in charge of reading a modern play and the social committee will serve tea.

AT CORNELL

Miss Dorothy David, Liberty street, is spending the weekend in Ithaca, N. Y., attending Junior Week festivities at Cornell University.

RETURNS HOME

Emil Meacham has returned to his home in Erie after spending several days here with his parents, Mr. and Mrs. H. B. Meacham, Crescent Park.

AWAY FOR VISIT

Mrs. B. V. Lesser, Conewango avenue, left yesterday to spend two weeks in Cortland, N. Y.

SPINSTER CLASS

The Spinster Class of the First Presbyterian church will hold its regular business and social meeting in the memorial parlors of the church at eight o'clock Monday evening.

GOES TO FLORIDA

Miss Anna Lesser, 107 North Carver street, is in Florida for a vacation visit of several weeks.

BIRTHS

AT TIDIOUTE

Mr. and Mrs. John D. Stewart, of Tidioute, are the parents of an eight-pound daughter born at their home on Thursday.

AMARANTH CARD PARTY

At Philomel Club, Tuesday Feb. 11th 8 p. m. Prizes. Lunch. 25c. Public invited. 2-8-2t

Quiz Answers

1. Lord Halifax, new British ambassador to the United States, came here on the 35,000-ton King George V.
2. 59th.
3. 18 to 40.
4. "For Whom the Bell Tolls" by Ernest Hemingway and "Oliver Wiswell" by Kenneth Roberts.
5. Sixth.

Mission Group Has Its First Evening Session In History

The February meeting of the Interdenominational Mission Study Group was held Friday evening in Grace Methodist church, an innovation in the unit's schedule. This is the first evening meeting in its history and, despite stormy weather, there was a very good attendance. Cooperating churches were the Calvary Baptist and St. Paul's Lutheran.

Mrs. R. R. Young, of Grace church, conducted the session, Mrs. Emil Jacobson at the organ for group singing which opened the program. Mrs. Jacobson also played an offertory selection and accompaniments for two selections sung by Miss Virginia Davis.

Mrs. B. F. Armstrong conducted devotions, after which Miss Davis sang beautifully "The Holy City" by Adams.

An interesting and instructive moving picture on Porto Rico was presented, with Everett Borg operating the projector. Mrs. Robert Schorman introduced Miss Anna Louise Kahl, who read the picture's manuscript.

In concluding, Miss Davis sang "Saviour, Hear Us" by Brahms, and Dr. J. H. Clemens pronounced the benediction.

For the social hour, two attractive tables were centered with miniature log cabins flying the Stars and Stripes. Presiding at one were Mrs. Oliver Kyler and Mrs. W. G. Summerville, of Grace church; at the other, Mrs. Carl Lundahl, of St. Paul's, and Mrs. Martin Hamlin, of the Calvary Baptist.

Social Events

PHILATHEAN BIBLE CLASS PARTY HELD

Clarendon, Feb. 8.—The Philathean Bible Class of the Methodist church met in the church parlors for the annual "white elephant party." About 50 members and guests were present. Mrs. Helen Bimber had charge of the devotions, after which a business session was conducted by the president, Mrs. Clara Nielsen.

After the program committee, Mrs. Lila Jones and Mrs. Edna Reed, took charge, all enjoyed several games and contests. The "white elephants", of which there was a generous supply, were then disposed of, resulting in considerable merriment. More games were enjoyed and a dainty lunch was served by the hostesses, Mrs. Mabel Taylor, Mrs. Maude Hyer, Mrs. Martha Sleeman and Mrs. Sarah Heasley. A Valentine color scheme was carried out effectively in table decorations.

The next meeting of the class will be held in the church parlors on the evening of March 3, with Mrs. Mary Campbell and Mrs. Hans Walchli acting as hostesses.

WING AND HAMBLIN MARRIAGE REVEALED

Mr. and Mrs. Arthur Hamblin, of Warren, R. D. 3, announce that their daughter, Miss Beatrice, became the bride of Clifford Emory Wing, son of Mr. and Mrs. H. B. Wing, of Fisher, on January 30.

The ceremony was performed in the Methodist church at Youngsville by Rev. Dwight Jack. Mr. and Mrs. Robert Smith, brother-in-law and sister of the bride, were the attendants.

The bride is a graduate of Warren High School. Mr. Wing, alumnus of the high school in Fairmont, W. Va., is employed by the National Forge and Ordnance Company at Irvine. The couple will make their home in Youngsville.

BIRTHDAY PARTY FOR DICKIE SMITH

Dickie Smith, 204 Prospect street, entertained a group of little boys at his home last evening with a dinner party, the occasion marking his fifth birthday anniversary.

Table appointments were prettily carried out in pink and green, with an attractive birthday cake providing the centerpiece. Gifts were presented to the young host and pictures of the group were taken.

Guests were Jimmy Johnson, Bobbie Peterson, Billy Erickson, Charles Smith, Dick Schuler, Donnie Ross, Tommy Kiser, Mickey Evan and Dale Callahan.

MILLER STORE EMPLOYEES' PARTY

Employees of the Miller Drug Company of Warren and Dunkirk, N. Y., were entertained by the management at a pleasant banquet at the White Inn in Fredonia Thursday evening. Each employe received a gift from the company in the form of a bonus.

Among those present were two representatives, Mr. Easterday and Mr. Hallack, of the Parke-Davis Company; Lou Nemeth, former manager; R. V. Pryce, Cyrus Siegfried, Helen Jennings and Kathryn Brownell, of the local establishment.

SENIOR SODALITY

The Holy Redeemer Senior Sodality held its regular council meeting Wednesday evening at 7:30 o'clock at the home of Miss Peggy Monroe, North Irvine street. The girls sewed on baby clothes for the Red Cross as part of the program and late in the evening, movies were shown. A delightful lunch was served to conclude the evening.

RIGHT! TO THE PENNY

• You can pay in person, or through the mails—**right to the penny**—when you have a checking account. No delay waiting for change. None of the hazards of sending coins or currency by mail. A checking account is the safest and most convenient way to handle your personal financial transactions. And it provides definite receipt of payment.

• If you haven't an account already, why not adopt this method of saving time, effort, and sometimes argument?

WARREN NATIONAL BANK
Corner Liberty & Second Streets
WARREN, PENNSYLVANIA
MEMBER FEDERAL RESERVE SYSTEM
MEMBER FEDERAL DEPOSIT INSURANCE CORP.

Musical Notes

STUDY GROUP AT SMITH HOME

The Pre-School Child Study Group will hold its monthly meeting next Monday evening at the home of Mrs. William Smith, on the Warren-Kinzua Road. The program will include "Indoor Activity", presented by Mrs. LeRoy Eddy; a display of Holgate toys and explanation of dairy products by a representative of the Walker company. Members are reminded that Mrs. J.-T. Valone will accept subscriptions to Parents' Magazine.

GIVE SHOWER FOR VICTORIA CERANDO

The Misses Frances Bonavita, Margaret Lucia and Mary Andrea entertained with a dinner party at Gretchen's Kitchen in Jamestown on Thursday evening honoring Miss Victoria Cerando, who will become the bride of James Meyers on February 22.

The bride-elect was the recipient of a lovely gift from the following: Genevieve and Rose Berarde, Ida and Theresa Scalise and the hostesses.

VALENTINE PARTY AT Y. W. ENJOYED

About 45 members of the Twenty-One Club of the Y. W. C. A. and the Phalanx Fraternity of the Y. M. C. A. attended the former's Valentine party held Thursday evening in the activities building. Games, dancing and refreshments constituted the evening's program.

VISITING SON

Mrs. Fred Ryberg, 21 North Carver street, left yesterday for Chicago where she will visit her son, Howard, who is celebrating his birthday today. Mrs. Ryberg was accompanied by her sister, Mrs. Clayton Tichner, of Westfield, and will remain in Chicago about a week.

HIGH SCHOOL GIRLS PLAN STYLE SHOW

At their regular meeting on Monday evening at 7:30 o'clock in the activities building, members of the High School Girls' Club of the Y. W. C. A. will hold a style show. Miss Betty Dobson heads the committee in charge of arrangements.

ELVIDGE CLASS

The Elvidge Class of the First Presbyterian church will be entertained at the home of Mrs. P. S. Tarbox, 103 Fourth aevnue, at eight o'clock Monday. The business will be followed by a social time.

YW RECREATION CLUB

Young people of the community are reminded that the Y. W. C. A. Recreation Club will hold its regular session tonight, the "Men About Town" to provide music for dancing from 9:00 until 11:30.

GUESTS IN KANE

Kane Republican—Mrs. Charles Caldwell and son, Douglas, of Warren, are visiting the former's parents, Mr. and Mrs. Harry Streich.

Man About Manhattan

By GEORGE TUCKER

NEW YORK—Sometimes it takes poison to kill poison. This may not be a very apt phrase, but it may help you to understand a remarkable metamorphosis that has taken place in a young woman who went to see Gertrude Lawrence the other night in "Lady in the Dark."

In this drama with music Miss Lawrence portrays a young woman who is suffering from shadow-neurosis. She is the editor of a magazine badly in need of sanitariums and of expert medical counsel. Her dreams and moments of depression come to life on the stage in the form of dances and bizarrely-lighted off-shadow skits. Not exactly a new idea (Noel Coward did it magnificently in "Tonight at Eight-Thirty") but it is handled brilliantly by the production at the Alvin theater. In the end, of course, Miss Lawrence snaps out of her daze and is restored to zestful normalcy.

Well, attending this play the other night was a young woman who for months has been the victim of a neurosis herself. She had been given to brooding periods of melancholy. People annoyed her. She even thought of suicide.

But she went to see this play and came away laughing, and almost between acts, it seemed, she was lifted out of her despondency. There was no real reason for this despondency . . . It was just an attitude . . . "I can imagine how stupid I must have seemed," she told me. "I couldn't sleep. I thought people were out of their minds. The least little thing drove me crazy. But when I saw Gertrude Lawrence I thought to myself, 'Is this how I've been behaving? Am I really like that?' And suddenly it all seemed so ridiculous, so silly, so funny. And all at once, without my knowing it, some sort of weight seemed to be lifted from me and I've been a new woman since."

If there is a moral to this it must be the one about how quickly we would change ourselves if we could only see ourselves as others see us. I'm passing this along to Miss Lawrence anyway, just to show what a Boy Scout she has been.

• • •

RALPH EDWARDS claims it is cheaper to rent an elephant in New York and pay its transportation to St. Louis than it is to rent an elephant in St. Louis. I do not know whether or not this revelation will alter your lives, but such are his findings, and as he went to a great deal of trouble to ascertain this, I am passing it along. He wanted the elephant for his "Truth or Consequences" broadcast, which took place in St. Louis.

I have told him that the consequences of this item, unless it is truthful, are apt to be a bag filled with sarcastic letters from indignant newspaper readers. He crosses his heart it's true.

DANCING
No Cover Charge
No Minimum
Saturday Night

COME IN TO THE
POMPEIIAN ROOM
and
enjoy the variety of music
by the
"Instrumentalists"
Playing Also in the Parisian Lounge
DANCING
Hours 10 to 1
Cocktail Hour
5 to 6:30
Hotel Jamestown
JAMESTOWN, N. Y.